
GOLDEN TIME
TALENT
LONDON
2026
FESTIVAL EDITION
WORLD
TALENT
AWARD
GLOBAL TALENT
CONFEDERATION
CELEBRATING CREATIVITY
INSPIRING THE WORLD
MUSIC | ART | DANCE | THEATRE | PHOTOGRAPHY
DESIGN | PERFORMANCE | LITERATURE | FILM & MORE



WORLD TALENT AWARD 2026

A Global Story of Talent, Strength, Art and Unity

Dear creators, dreamers, artists, teachers, participants, partners, and friends from around the world, welcome to World Talent Award London 2026.

We live in a time when art has become a universal language — one that unites countries, cultures, and people around the world.
A time when talent has the power to inspire, support, heal, and change lives.

This edition is dedicated to those who continue to create.
To those who are not afraid to dream on a large scale. To those who step onto the stage, compose music, paint, write, film, dance, sing, perform, inspire, and bring light into the world through creativity.

Since 2018, Golden Time Talent has united artists, musicians, painters, designers, writers, actors, photographers, teachers, and creators from across the globe.



Participants from more than 76 countries have become part of an international cultural movement where talent has no borders, age, nationality, or language.

Over the years, our platform has become much more than an international festival and competition.
It has grown into a space of opportunity, promotion, inspiration, and genuine support for talented people worldwide.

Our participants perform on London stages, take part in international festivals, exhibitions, charity projects, auctions, television productions, and cultural events.

Many of them are already becoming recognised artists, receiving international invitations, media publications, professional collaborations, and opportunities far beyond the competition stage. Golden Time Talent and the members of our international community have actively participated in charitable, social, and volunteer initiatives for many years.

In 2026, together with our partners, a large-scale international charity event was held at The Hurlingham Club in London, bringing together artists, musicians, painters, volunteers, and representatives of the international community.







During the event, more than £40,000 was raised for humanitarian initiatives and support for Ukraine. The funds were officially received by our charity partners.

A special role was played by the artists and participants of Golden Time Talent, who donated their artworks for the charity auction, as well as musicians and performers who supported the mission through their performances.

Throughout the year, our participants also supported international exhibitions, cultural concerts, creative projects, and volunteer initiatives aimed at uniting people through art, culture, and humanitarian support.

Artists donated works for charity auctions, musicians and vocalists performed at charity events, and members of the creative community helped promote ideas of peace, support, culture, and international cooperation.

We believe that a modern artist is not only a talent, but also a voice of society — one capable of inspiring, supporting, and changing the world for the better.

Our platform continues to support:
— international cultural exchange
— young talents
— educational and volunteer initiatives
— creative collaborations
— international exhibitions and festivals
— participant promotion through media, catalogues, galleries, and professional projects



World Talent Award is more than a festival.
It is an international community of talented people united by art, ideas, and a shared desire to shape the future.

EVERY PERFORMANCE. EVERY PAINTING. EVERY NOTE. EVERY STORY.



This is the voice of a new generation of creators around the world. Thank you to every participant, teacher, parent, volunteer, partner, and guest who becomes part of this great international story.

With love, gratitude, and belief in the power of art,

Inesa Bila
Founder of Golden Time Talent
President of Global Talent Confederation

GOLDEN TIME TALENT

BREAKING NEWS

GOLDEN TIME TALENT: 2025 YEAR IN REVIEW. A GLOBAL TRIUMPH OF TALENT!



World Talent Award 2025 **London**

From 6 to 8 June, the annual festival and awards ceremony took place in the heart of the United Kingdom at the legendary The Shaw Theatre.

150 TALENTS FROM AROUND THE WORLD WERE HONOURED WITH THE WORLD TALENT AWARD.

GLOBAL IMPACT IN FIGURES

Our competition continues to erase borders and unite continents

76 PARTICIPATING COUNTRIES

Talents from 76 nations were represented on our online platform this year.

2,324 COMPETITION ENTRIES

A record-breaking number of entries were submitted to the online competition by vocalists, musicians, composers, dancers, and artists from all over the world.





13 GRAND PRIX

The highest honor was awarded to the absolute leaders of the season.

27% OF PARTICIPANTS WON FIRST PLACE IN THE ONLINE COMPETITION

PARTICIPANTS AGED BETWEEN 4 AND 87

We do not impose restrictions, but give everyone the opportunity to express themselves!

130 MEDIA MENTIONS

Leading publications across various countries covered our talents and project successes, providing participants with international visibility.


The UK News
No doubt about it
Thu, 03 Jul 2025
World Talents on the British Stage:
The Golden Time Talent Phenomenon

GOLDEN TIME TALENT

GOLDEN TIME TALENT

INTERNATIONAL JURY BOARD


Dr Roddy Knight


Olga Adamovich


Linas Dužinskas


Lukasz Kornacki


Sangeeta Weatherley


Damla Mersin Alagaş


Olena Antypenko


Nadiia Bezpalova


Jurate Labanauskiene


Dmitriy Ketsman


Davit Tvildiani


Zhanar Suleimanova


Nina Kavtaradze


Karadima Tatiana



Radio Sfera Music


Natalia Zhyzhko


Igor Grohotsky


Anna Minderienie


Andrey Shchapov


Stanislav Stetsenko


Dmitry Zemscov


Tamar Ghoghoberidze


Ihor Kurylo


Elizaveta Yakimtsova


Luis Eduardo Vega


Vagharshak (Vago) Ohanyan


Huhtala-Labzounov Aleksandra


Nikita Ben Ami


Dmitrij Sol


Alexandr Balbus


Evelina de Lain


Elena Kipnis


Kushekbayeva Lyazzat


Tsymbal Mariia


Asmik Bleyan


Serhii Tsymbal


Petro Lysenko


Nikita Harmel


Tatiana Stupak


Olga Obraztsova

Elena Stenkina

Anas Khazh Bargut

Dmitry Sysoev

Lee Yeon Seong

Anastasia Kimmel

Lubov Laura De Valois

Mikhail Gutman

Christian Konopatzki

Lilia Frank



Lilia Frank is an energetic and determined sixteen-year-old girl with a creative and curious personality. On the football field, she plays goalkeeper: attentive, quick to react, and unafraid of responsibility. Swimming, which she has practiced since childhood, has built her endurance and discipline, while karate has strengthened her focus and willpower. Despite her love of sports, she has a strong creative side. In her free time, she enjoys drawing and animation, expressing her imagination. This helps her maintain balance. She is a versatile and inquisitive individual who strives to grow both physically and creatively.



Marina Amaglobeli was born in Georgia, in the city of Sukhumi, on the shores of the Black Sea. From childhood, the sea has been her natural element, and she feels an emotional connection to it. The sea's 'liminal states' reflect human experiences—strength, anxiety, and hope. Marina had dreamed of painting since childhood, but only began two years ago. The war in Abkhazia forced her family to move to Tbilisi. Homesickness shaped the theme of her early works. She chose oil painting to convey deep shades. For her, art is a path to herself, a way of speaking to the world.

Amaglobeli Marina





www.golden-time.uk.com





Elisabeth Frank

Fourteen-year-old Elisabeth is a passionate artist who has been painting her entire life. For the past year and a half, she has studied at an art studio in Freiburg im Breisgau. In her first year, she won the “Mastery and Quality of Execution” category at the studio’s anniversary vernissage among participants aged 10–18. Her works captivate with bright colors and original ideas reflecting her unique perspective. Through art, she expresses her emotions and brings imagination to life. Art is more than a hobby for her – it is her calling. This year, Elisabeth won the Grand Final of GOLDEN TIME Talent, and British Bulletin published an article about her triumph. Her victory marks the beginning of a promising artistic journey.

Davit Andranikyan

David is a Tel Aviv-based artist originally from Yerevan, Armenia, where he graduated from art school and took his first steps in painting. Although his professional path eventually led him into the worlds of tattooing and jewelry making, his passion for painting remained a constant internal force. In 2023, David moved to Israel and returned to the canvas. Working primarily with oil and acrylic, he favors abstraction and expressive, emotional pieces where the inner state takes precedence over mere form. Recently, he has shifted his focus toward portraiture, exploring human character and personal stories through the lens of color and texture. In 2025, David’s creative journey reached a new milestone as he participated in the Golden Time Talent exhibition in London.





GOLDEN TIME TALENT

Sofiia Bila

Vocalist

Sofiia Bila is a bright representative of a new generation of talented artists, confidently establishing herself on the international stage. She is both a vocalist and musician, and has been professionally engaged in music and vocal training since the age of 4, demonstrating a high level of artistry, discipline, and stage presence.

Throughout her career, Sofiia has become a laureate and winner of numerous international competitions across Greece, the United States, the United Kingdom, and Ukraine. In 2026, she continued her success by winning the Grand Prix in the vocal category, confirming her status as a strong and promising international artist.

Sofiia also has experience as a TV presenter in Ukraine, strengthening her confidence both on camera and on stage. She has hosted international festivals in London and is fluent in English.

In addition, she actively participates in charity projects, performing as a host, singer, and musician. She has released a music album and seven professional music videos.

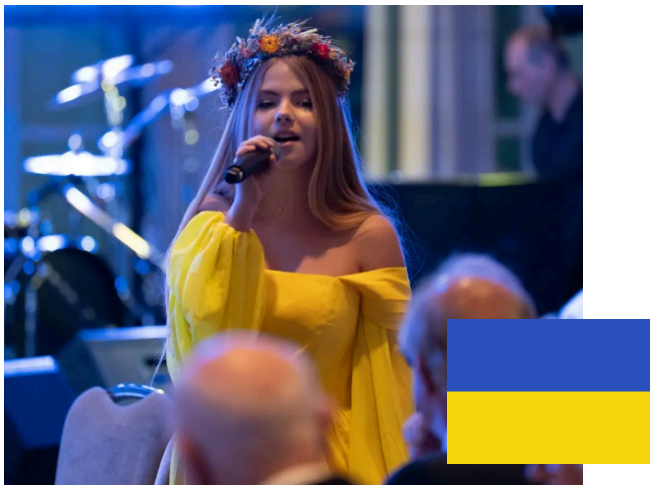



Nil Yesilkaya

Piano

Nil Yesilkaya has been playing the piano for three years. She performs in piano recitals organized by her school and teacher every year. Currently, she is preparing for Grade 2 of ABRSM. She loves playing the piano, and since she started, she has improved in many areas. When she plays, she expresses herself and her feelings in a beautiful way. Besides piano, Nil Yesilkaya is also involved in other activities. She has been painting since the age of six and has created several artworks. She also takes private English lessons to improve her language skills and practice. In the summer, she plans to start horseback riding. These activities make her very happy and help broaden her horizons. She also meets friends her age who share similar interests, which motivates her even more.

Nil Yesilyurt

Piano

Nil Yesilyurt has been playing the piano for three years. She regularly performs in piano recitals organized by her school and teacher. Currently, she is preparing for Grade 2 of ABRSM. She loves playing the piano, and since she began, she has improved in many areas. When she plays, she expresses her feelings and emotions in a beautiful and meaningful way. In addition to piano, Nil Yesilyurt also participates in other activities. She has been taking chess lessons and competing in tournaments since the age of seven. She has also been playing tennis since the age of eight. These activities bring her great joy and help broaden her horizons. They also allow her to meet peers with similar interests, which motivates her even more.





Elisa Turkmen

Piano

Elisa Turkmen has been playing the piano for four years. She regularly performs at piano recitals organized by her school and teacher each year. She passed the piano exam organized by LCM with a score of 80 points, entering at Grade 1. She loves playing the piano, and since she began, she has improved in many areas. Playing the piano allows her to express herself and her feelings in a beautiful way. In addition to piano, Elisa participates in various other activities. She has been a part-time ballet conservatory student since first grade. She also plays tennis and is a licensed team player. Furthermore, she practices gymnastics and is a licensed athlete; her club won first place in a gymnastics competition in Adana. All of these activities make her very happy, broaden her horizons, and give her the opportunity to meet peers with similar interests, which motivates her even more.

GOLDEN TIME TALENT

Shulga Oksana

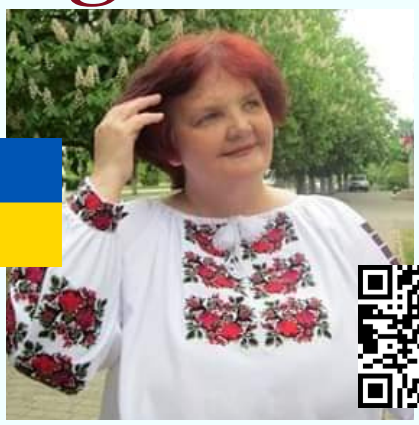

Shulga Oksana has built a distinguished creative career marked by prestigious honors and international recognition. Her top accolades include multiple prize-winning diplomas from Golden Time Talent competitions (2020–2023), the World Order of Cultural Diplomacy, and a Certificate of High Quality from the La Pinacotheque museum. Her work is featured in the books Artists of Transcarpathian Hutsulshchyna (2013) and 300 Names of the Rakhiv Region (2020). She has also been highlighted in the international magazine Inshe-Art (2020–2021) and Millennium Club. Her career is supported by mentions in the newspaper Nadnistrianska Pravda and inclusion in official catalogs of the "Barvy Zhyttia" organization (2016–2019).



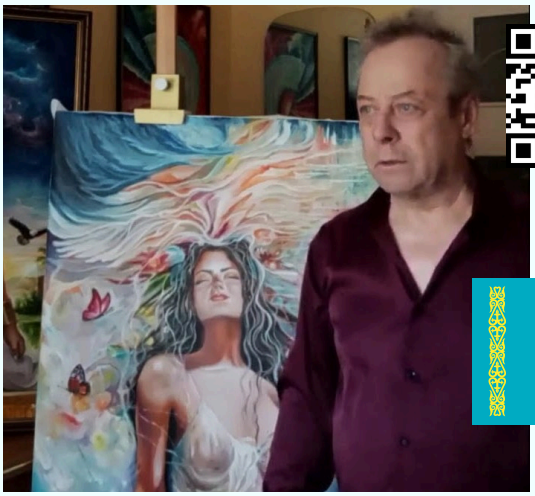

Vladimir Kirillov

Vladimir Kirillov, an artist from Kazakhstan, explores the profound connections between the earthly and the cosmic. Since beginning his career in 1984, his work has evolved from classical portraiture to visionary mystical surrealism. His "cosmic landscapes," reflecting spiritual experiences and universal energy, are held in collections across Europe and America.

Using oil on canvas, Kirillov focuses on the multifaceted image of the Muse. His works intertwine historical, sacred, and eternal themes, creating a unique symbolic language. After a twenty-year hiatus, he returned to art in 2021, participating in international exhibitions and prestigious projects like the Golden Time Talent in London.



Gayane Baghdasaryan

Gayane Baghdasaryan — Contemporary Armenian Artist Gayane Baghdasaryan is a Yerevan-based painter who, after completing her higher education, has devoted over two decades to the arts. Her work, particularly in landscapes and portraiture, is distinguished by refined colour harmony, emotional depth, and a unique artistic language that reflects both her inner world and a sensitive perception of nature. Alongside her practice, she teaches painting at a cultural centre, mentoring emerging artists. She gained international recognition at the Golden Time Talent competition, where her debut entry “Zvartnots” was awarded first prize, affirming the strength and universal appeal of her artistic vision.







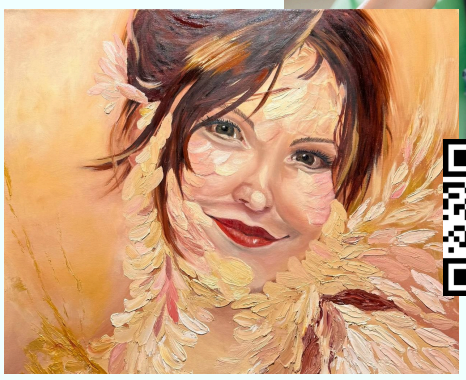

Nadiia Vanina

Nadiia Vanina is at the beginning of her journey in portrait painting and is currently exploring her own style. She enjoys painting people, striving to capture not only their physical appearance but also their inner emotions. Recently, Nadiia has been drawn to softer, more fluid forms, where the image can shift and gently dissolve. She enjoys working with texture, light, and subtle color, allowing each painting to develop naturally. For her, this is a process of searching and understanding. Through her work, Nadiia seeks to express something quiet and personal — a sense of change, fragility, and the remarkable ability to remain whole even when something within breaks.

Aytac Alafsaerli

Piano

Aytach was born in 1998 in Sheki, a historic city in Azerbaijan listed as a UNESCO World Heritage Site. Her interest in music emerged at an early age: she could play piano pieces and scales without knowing how to read music. To nurture her talent, her parents enrolled her in a music school at age 7, where she performed at city and national events. She continued her education at the Sheki State Regional College and later at the Baku Academy. Since 2021, she has been working as a piano instructor at the Sheki State Regional College. In 2025, she won three first-place awards at international competitions. Her main goal is continuous self-improvement, and she aspires to perform at the Royal Academy of Music on June 27, 2026.



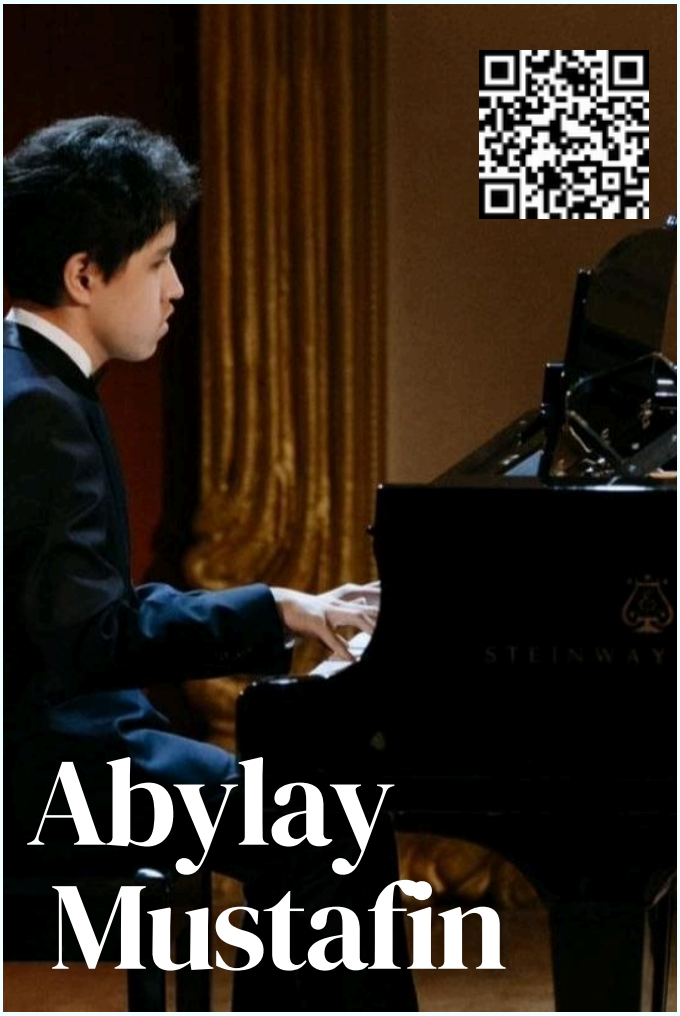

Abylay Mustafin

Piano

Ablai Mustafin, born on June 7, 2007, is a 10th-grade student at Zh. Tashanov Gymnasium No. 10 in Astana. He graduated with honors from the Roza Baglanova Children's Music School No. 2 under the Astana City Administration. He demonstrates high academic achievement and shows an interest in mathematics. Abylai is actively involved in sports for people with visual impairments; he took first place in the "Zhuldizay-2024" competition. He is also the champion of international mental arithmetic competitions in Germany and Turkey in 2019, the champion of the international "Golden Time" competition in London (2024), and a laureate of national and international piano competitions.

GOLDEN TIME TALENT

Daniil Yudin

Vocalist

Daniil is a 12 y.o. vocalist and pianist with 5 years' experience. He began his musical education in Ukraine and now studies at The City of Edinburgh Music School in Edinburgh, Scotland. In 2026, Daniil received "Excellent" in two categories at the Edinburgh Music Competition Festival. In 2025, he performed at the prestigious Royal Edinburgh Military Tattoo as part of the Ukrainian children's choir "Harmony". He has performed in numerous UK concerts and charity events, including "Written in Light" (2025), "Christmas Ukraine Festive Event" supporting children in Odesa (2025), Christmas Tree Lighting (2025), Children's Creativity Festival (2023-2025), and Ferry Fair Festival (2023–2025). Daniil was a member of NYCOS (National Youth Choir of Scotland) Edinburgh Choir (2023–2024). He won 2 First Places in Academic and Pop Vocal at the online Golden Time Talent Award (Season 79).





Anna Tarnai

Piano

Anna Tarnai is a dedicated young pianist currently studying for Piano Grade 1. She has already participated in a few piano concerts, confidently performing on stage and steadily developing her musical skills. Anna enjoys expressing emotions through music and loves discovering new pieces and styles. Alongside piano, she is interested in creativity, movement, and personal growth, which help shape her artistic character. For Anna, every performance is an opportunity to learn, grow, and share joy through music — because "Every song is a new adventure."

GOLDEN TIME TALENT



Natalja Matuze

Natalia is a talented artist who creates handmade designer dolls, where each work is the result of meticulous manual craftsmanship. Her creative process is comprehensive, encompassing sculpting, painting, sewing intricate clothing, and crafting miniature accessories. She puts a piece of her soul, character, and mood into every creation, ensuring that each doll possesses its own unique spirit. Natalia's professional journey is marked by participation in prestigious international exhibitions, including Doll' Arte, Doll Prague, and the History of Fashion. Furthermore, her expertise and artistic vision have been recognized through her participation in the Golden Time Talent competitions.

Kustayeva Aizhan resides in the Republic of Kazakhstan, in the city of Almaty. She is a member of the Global Talent Confederation and a participant in Golden Time Talent. In 2025, she exhibited her artwork at the Louvre in an online format, as well as at the Red Dot Museum in Miami. An exhibition in Dubai is planned for this autumn.

Aizhan Kustayeva

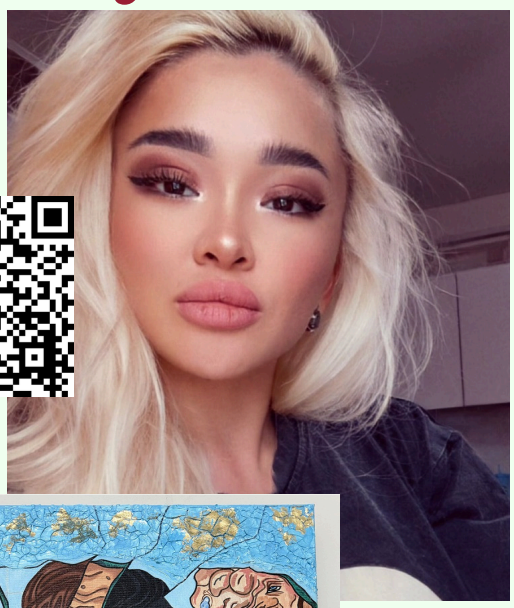

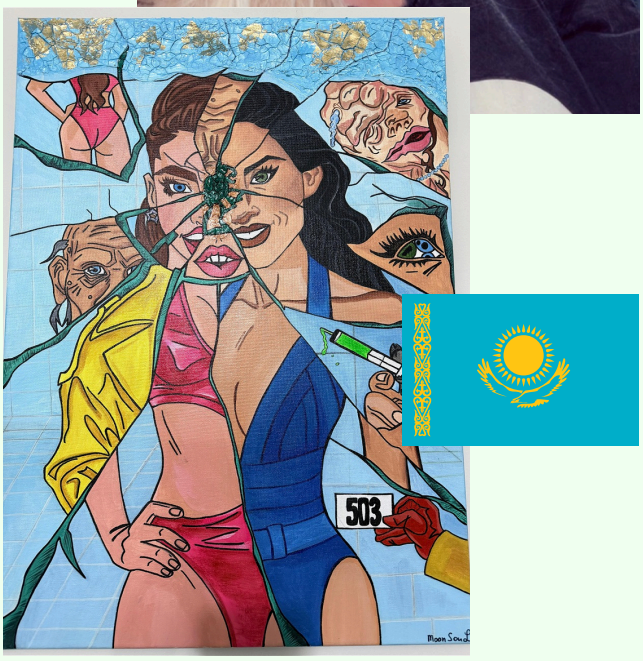

GOLDEN TIME TALENT

Born in Ukraine, Grigoriy Reva is a master sculptor known for monumental and traditional works created over decades of artistic practice. His commissions include projects for UNESCO and major cultural and government institutions. Reva's sculptures combine technical precision with emotional depth, reflecting themes of human achievement and collective memory. Now based in Seattle, Washington, he continues his work through Seattle Classic Foundry, collaborating on large-scale public art installations and private commissions. His internationally recognized body of work has established a lasting legacy of sculptures and monuments that continue to resonate with communities around the world.

Grigoriy Reva

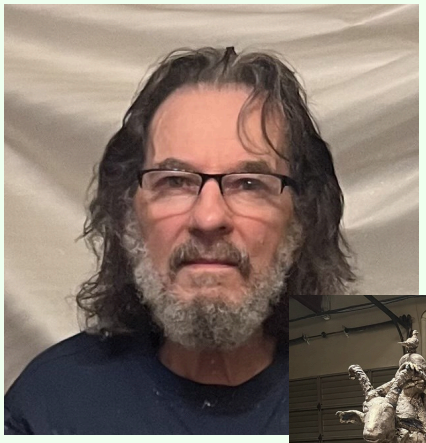







Valentyna Pavlenko

Valentyna Pavlenko is not a professional painter — over the past two years, painting has become a quiet and personal hobby for her. She loved drawing as a child, but adult life left little space for it due to responsibilities and constant busyness. Returning to art has helped her rediscover a part of herself she once set aside. For Valentyna, painting is more than an activity; it is a space to pause and truly listen to herself. It allows emotions and thoughts to surface naturally. The process matters more than the result, giving her a sense of calm, grounding, and inner wholeness.

Tolganay Aimanbetova

Piano

Tolganai is an 18-year-old pianist originally from the small city of Ust-Kamenogorsk, where she first discovered the piano and began her musical journey. From an early age, music became an essential part of her life and gradually grew into a true passion. Later, she moved to Astana, the capital of Kazakhstan, where she enrolled in a specialized music school and continued to develop her piano skills and musical understanding. Currently, Tolganai is studying at a music college, specializing in piano performance. She has participated in both international and national competitions, which have helped her gain valuable stage experience and refine her performance skills. She has also taken part in charity events and concerts at embassies. Tolganai performs both as a solo pianist and in collaboration with various instrumentalists and vocalists, an experience that contributes to her artistic growth and strengthens her ensemble and communication skills





Lilia Krav

Composer

Lilia Kravchuk was born in Kazakhstan, where she studied at the Almaty Conservatoire. She has lived in Italy for over 25 years, a place that inspires her creativity. In Kazakhstan, she taught music, whilst in Italy she has devoted herself to composition. Participant in national and international competitions (prize-winner): Grand Prix: 1st International Music and Arts Competition 'HOLA ESPANA' (Spain), 'ANDANTINO' International Music Competition (Germany), 'MODERATO' International Music Competition (Turkey); First-prize winner: 'Women Composers' 2025, Italy; 'Golden Time Talent 37', London; 'Golden Time Talent 67', London; "TOKYO SPRING" International Music and Arts Competition; "OUR HERITAGE" International Instrumental Competition, St Petersburg; "WINTER RIVIERA" International Music and Arts Competition, Sochi, Russia; Second-prize winner: 3rd "LE CIEL DE PARIS" International Music and Arts Competition, Paris, France; "La Vacanze Romane" International Music and Arts Competition, Rome, Italy; Participant in international festivals: PIANO CITY NAPOLI (2024, 2025), PIANOLAB "SUONA CON NOI" 2025, Italy

GOLDEN TIME TALENT

Metejas Kovalevskis

Vocalist

Metėjas discovered the world of music at the age of five, and it has since become an essential part of his life. He sings and plays the cello, constantly exploring new ways to express himself. Despite his young age, he has already participated in several local competitions, both in вокal and cello performance. He performs not only as a soloist but also in duos and trios, showing his ability to connect with others and create harmonious musical experiences. On stage, Metėjas stands out for his theatricality, confidence, and natural communication with the audience. Music came into his life early and by his own choice, and he is steadily growing in this field. Singing is not just an activity for him – it is a natural part of his everyday life. He sings whenever he can and enjoys listening to music across a wide variety of genres.





Kamile Kazlavickaite

Vocalist

Since 2024, Kamile Kazlavickaite has been a nominee and prizewinner in national classical vocal competitions in Lithuania, achieving 1st–3rd places and demonstrating consistent artistic growth. She began studying classical singing at the Vilnius Balys Dvarionas Ten-Year Music School in 2022 and continues her studies under the guidance of her teacher, soprano Regina Šilinskaite-Burakauskiene, a soloist of the Lithuanian National Opera and Ballet Theatre and recipient of the Golden Stage Cross, Lithuania's highest theatre award. From the beginning of her vocal studies, Kamile has been accompanied by pianist and Doctor of Arts Vincenzo De Martino. Her training focuses on classical repertoire. In 2025, she was nominated for 1st place in the academic vocal category (ages 8 to 10) at the Golden Time Talent competition (Season 75, London). Kamile has also taken part in national television festivals and competitions, regularly performing at concerts and official events, including state ceremonies and formal governmental occasions.

Urszula Socha





Urszula Socha is a Polish contemporary artist featured on the international platform Artmajeur. She works mainly with acrylic painting, inspired by music, which gives her art a dynamic and emotional character.
She focuses on nature, still life, and symbolic motifs, creating landscapes that reflect on beauty and existence. Notable works include Mother Earth, recognized at international events, and Elena from her Milan series.
Her works are exhibited in galleries in Paris and Italy. Born in Barlinek, she has been passionate about art since childhood. She won the 2025 Artist of Europe in Venice and received the Leonardo da Vinci Universal Genius Award in Milan in 2026.



Ludmila Bakumenko



Ludmila was born in Riga, where her artistic talent emerged at an early age. After graduating from art school and the Academy of Arts, she built a creative career designing costumes for the Riga and Moscow circuses, while also working in theatre and industry.
Later, her path led her to teaching, where she inspired students for many years as an art teacher. Life eventually brought her to London, where she continued sharing her knowledge through private lessons alongside other work. Only approaching retirement did Ludmila return to painting, rediscovering her passion through online learning. Today, she creates expressive artworks that fill her home, travels widely, loves music and dance, and proudly exhibits her work, recently receiving recognition as a Best Artist 70+

GOLDEN TIME TALENT

Oksana Butovska



Oksana is an artist from Ukraine who began drawing at the age of 10 while attending art school and later continued her studies at university. After graduating, she worked for 15 years as an art teacher while also creating murals and decorative artworks for homes, hotels, cafés, and restaurants. Following the war in Ukraine, she moved to England, completed an art course at Boston College, and now volunteers teaching children to draw. Art remains her source of balance andь understanding. Her painting, “The Beginning of the End,” reflects transformation, resilience, and the light that emerges after difficult times.



Valeria Huber



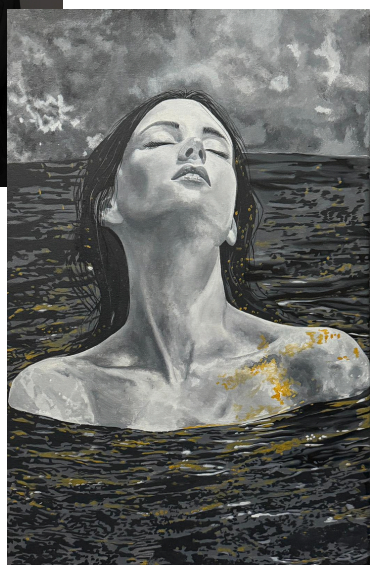

Valeria Huber is an artist with an academic background in design, holding a Bachelor of Arts degree. Since 2023, she has been steadily refining her artistic practice through curated exhibitions and international online projects across France, Italy, Switzerland, and beyond. Working in a restrained black-and-white palette enriched with gold accents, her compositions embody a dialogue between minimalism and expressive intensity. Drawing on the aesthetics of silence, inner power, and contemporary luxury, she creates works that resonate emotionally and exude refined sophistication. Her artistic language has evolved into a distinctive signature style, captivating collectors and connoisseurs of contemporary art.



Lilit Poghosyan

Piano

Lilit Poghosyan is a multifaceted Armenian professional pianist and artist. A graduate of the Tchaikovsky Music School, she is currently completing her Master's at the Yerevan Komitas State Conservatory while also studying at the Arthur Grigoryan Academy of Singing and "Sardarapat" Dance School. Her competitive record is exceptional. In 2025, she won 1st prize at the Golden Time Talent competition, followed by the Grand Prize in the Grand Final V with a near-perfect score of 99.8/100. In 2026, she earned 2nd place at the Nouvelles Etoiles international competition. Active in the arts since age six, Lilit's experience spans singing in the "Little Singers of Armenia" choir to international performances in Georgia, Lithuania, Germany and the Czech republic. She is also a painter, guitarist, actress, model, and was named 2nd Vice Miss World Armenia 2026. A blue belt in "Docando" karate, Lilit dreams of sharing the beauty of Armenian classical music on global stages.

Vasyl Baranyuk

Piano

Vasyl is a 15-year-old pianist whose musical journey began at home, where he loved to improvise on the piano. Five years ago, he started learning music professionally, and for the past three years he has been studying at a music school, developing his technique, musicality, and love for classical music. Vasyl is on the autism spectrum, and music has become an important way for him to express himself and connect with the world. Through the piano, he conveys emotions, patience, and dedication, combining discipline with sensitivity. He enjoys learning new pieces, exploring different composers, and sharing his music with others. Vasyl has participated in concerts and international competitions, where he performs confidently and continues to grow as a musician. For him, the piano is not only an instrument, but also a way to communicate, inspire others, and bring genuine emotions to the audience.



GOLDEN TIME TALENT



Pyrynets Karolina

Vocalist

Karolina Pyrinets is a 13-year-old talented representative of Ukraine who combines vocal art, modeling, and acting. She studies at a music school, where she learns vocals, violin, and piano. Thanks to her dedication and charisma, she has become a winner of many national and international competitions in music and fashion. Among her achievements are prize-winning places at the Golden Time Talent competition (London, 2024–2025) and participation in the final in London 2025. She holds titles such as Mini Miss Ukraine 2024 Grand Prix, Little World Fashion Model 2023, and Junior Miss United World 2024 Grand Prix. In vocal performance, she has won Grand Prix awards and victories at international festivals in Turkey, Dubai, and Ukraine, and is also a laureate of Ukrainian competitions. Karolina proudly represents Ukraine on the international stage and continues to grow creatively.

Ibrahimli Ali

Vocalist

He has been studying vocal performance for six years. He initially specialized in the violin, but later became passionate about singing and switched to it. He has won numerous national and international competitions, including first place twice in the Republic of Azerbaijan. He also took second place at the “Global Young Musicians” competition in Poland, which featured participants from 56 countries. He took second place at the “Golden Time Talent” competition held in London.
He has won first place in the United Kingdom and Turkey.

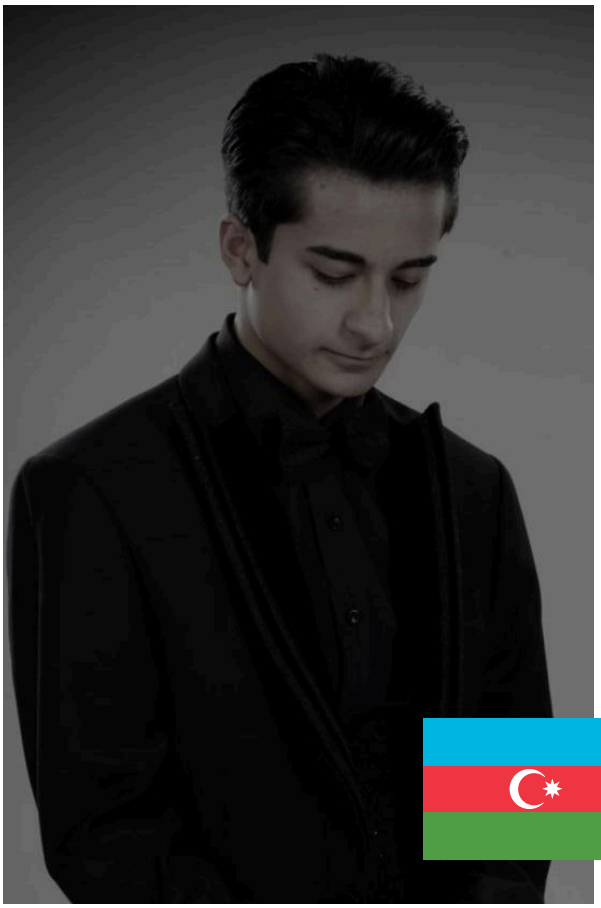

Volodymyr Deka



Volodymyr Deka is a Ukrainian-born artist based in Chicago whose work represents a masterful fusion of industrial expertise and fine art. Originally a professional welder, Deka developed a signature technique uniting welding, chemistry, and traditional composition. Since beginning his professional journey in April 2023, Deka has produced over 100 intricate metal paintings. His rapid ascent includes high-profile collaborations, most notably executing the "Phoenix" installation for Burning Man 2023 within his own workshop. His work has since been exhibited at the Chicago Grand Gallery and featured at Art Basel Miami. Deka remains committed to proving that through fire and chemistry, cold metal can be transformed into a vessel for profound human emotion.

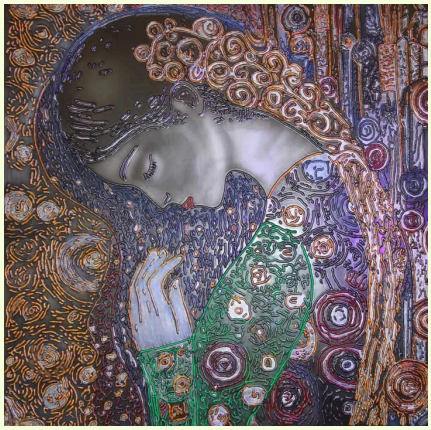

Interior designer and art teacher. Founder of the creative workshop for children “You Are a Creator.” Head of a non-profit organization supporting children with special needs. Author of social projects focused on supporting and developing children with disabilities. Creator of the stop-motion animation “My Little Star,” revealing the inner world of a special child. I develop creative and art therapy programs for children and parents aimed at personal expression and emotional support. I actively create projects that combine art, therapy, and social impact, with the goal of changing public perception and building a more inclusive environment for every child.

Anastasiia Vihinska





GOLDEN TIME TALENT

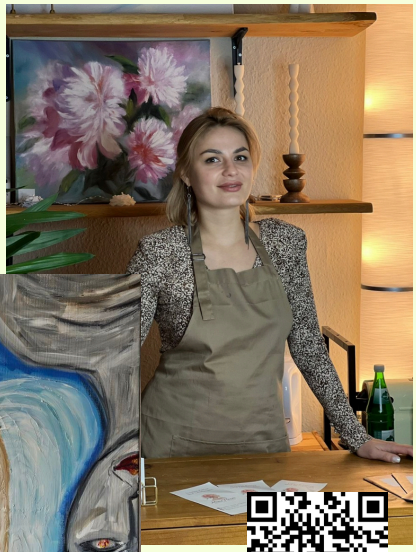



Alina Burkovska

Alina is a Ukrɸainian artist and designer working with abstract and conceptual painting. She holds a background in fine art and a Master's degree in graphic design, which informs her visual language and approach to composition. In 2025, she was awarded 2nd place in Abstract Painting at the Golden Time Talent International Awards (London), representing Ukraine. Currently based in the UK, Alina continues to develop her artistic practice alongside her work in the creative industry, exploring themes of identity, transformation, and emotional structure.

Mariia Ostapenko

Mariia Ostapenko has moved through countries, roles, and inner transformations, holding onto one constant — a desire for depth and freedom. As a mother of two, she balances care and ambition, building a life without limits step by step. Her passion for self-discovery, spirituality, and transformation became the foundation of her art.Her paintings are a reflection of her soul, where light and darkness coexist, where strength meets vulnerability, and fear transforms into faith. The new collection she submitted for the competition explores the wholeness of a woman, where there is no "good" or "bad." Through her art, she reveals her truth and invites others to embrace their authentic nature.







Laura Maria Moskal

Vocalist

Laura Maria Moskal is a Polish-born young vocalist and pianist, born in Vilnius, Lithuania. She is an ambitious and consistently developing artist, distinguished by her musical sensitivity and confident stage presence. She regularly performs at concerts and artistic events. Her key international achievements include: Grand Final V Winner (London), 1st Prize – Golden Time Talent (London), 1st Prize – Wings of Music, and Platinum Prize / Special Award – Universal Stars Music Competition (WOMCO). She has also received numerous top awards in Lithuania: Grand Prix – Christmas Talent League ("Artist of the Year"), Grand Prix – The World Hit Kids, Grand Prix Junior – Juodkrantė, Mini Grand Prix – Music Talents League ("Young Artist"), and 1st Prize – Palangos Talent League. She has participated in television projects such as The Voice Kids, Must Be the Music, and Lietuvos Talentai.

Maiia Samoilenko

Vocalist

MissMaiia is the stage name of Maya Samoilenko, a young artist, songwriter and creative talent of the new generation. She is involved in singing, music, drama, piano and dance, and sings in a choir, developing into a multifaceted artist in the truest sense of the word. For Maya, creativity is not just about music, but a combination of emotions, the stage, movement and self-expression. In autumn 2025, MissMaiia released her first original song, "Make Me Happy", along with a music video, taking her first step into a professional music career. Her work combines sincerity, a contemporary sound and emotional depth, with songs born from personal experiences and a desire to inspire others through art. MissMaiia is actively shaping her own style and stage identity, growing as a well-rounded artist of the new generation.



Arion Theater

Theater

Tbilisi independent enterprise theatre “Arion” was founded in 2007 by Mikhail Aidinov and a group of like-minded artists—actors and playwrights for whom theatre was, from the very beginning, not only a profession but a way of existence. Currently, the core team of Arion consists of Artistic Director Mikhail Aidinov, Director Irena Keskiull, and Head of Production Alexander Polyan. The theatre began with Georgian dramaturgy as a living cultural voice, later expanding to European and Russian classics. As an independent repertory theatre, Arion embraces open collaboration, bringing together Georgian and international artists. Its productions range from classical aesthetics to bold experimental forms, combining psychological depth with visual innovation. Arion has staged performances across Tbilisi, including the Griboedov State Drama Theatre and the Nodar Dumbadze Theatre. Its work has earned international recognition, including awards at Golden Time Talent (London), Theatrical Lori (Yerevan), and Triumph (Saint Petersburg). The theatre focuses on human stories—choice, fear, love, and time—creating a space for dialogue where audiences recognize themselves beyond eras and circumstances.

Anton Tsygankov



Singer-songwriter

Anton Tsygankov is a singer-songwriter performing in the pop lyrical genre. He graduated from the Kyiv National University of Culture and Arts. Music has been an essential part of his life since childhood, and he began composing his own songs at a young age. He is a laureate of the All-Ukrainian competition “Kozatska Pisnya” and the international competition “Siverton” in the author-performer category. He has also participated in the renowned “Chervona Ruta” contest and the international festival “Milky Way.” Anton Tsygankov has performed solo concerts, sharing his original music with audiences. His songs are deeply emotional and sincere, reflecting personal stories and a distinctive artistic voice.

GOLDEN TIME TALENT

Ivanna Kitliaruk-Kot



Ivanna Kitliaruk-Kot is a Ukrainian artist based in Lublin, Poland. Born in the Carpathian village of Krasnyk, her work explores nature, personal experience, and the realities of war in Ukraine. She primarily works in oil painting, while also creating installations, performances, illustrations, and fashion projects. She completed postgraduate studies in fashion design in Lublin. Her works have been exhibited internationally in Italy, Poland, and Norway, and she is a laureate of the Golden Time Talent competition. In 2021, her illustration was published in Vogue. Her works are held in private collections across Europe.





Nataliia Charlier

Nataliia Charlier is a participant of the Golden Time Talent Confederation and the Global Talent Confederation, a songwriter and visual artist creating vivid, emotionally rich art where each piece becomes a story. Her work unites music and painting into a single space: songs emerge from inner emotions, while paintings act as visual narratives capturing feelings and meanings.

For her, not only form matters, but also the experience behind each work, turning art into a dialogue with the viewer. Her works have been exhibited, including in Baden-Baden, and received recognition from an international project. However, the core of her practice is the creative process itself — sincere, emotional, and deeply personal, where each piece continues her own story.



GOLDEN TIME TALENT

Uralbayeva Aisha

Aisha Uralbayeva has been studying painting since February 2023. In 2025, she participated in the international online competition “Golden Time Talent” held in London, where she successfully passed the first stage and won 2nd place. The title of her painting was “Kobyz.” She also participated in the international competition “Paris de toutes les couleurs” in the nomination “Aigul fleur de lune – Molberte in Paris,” where she was awarded the Grand Prix in painting. In addition, Aisha studies dombra. She participated in the international competition “Paris de toutes les couleurs” in the nomination “Aigul fleur de lune – Zhuldyz in Paris,” where she was also awarded the Grand Prix.

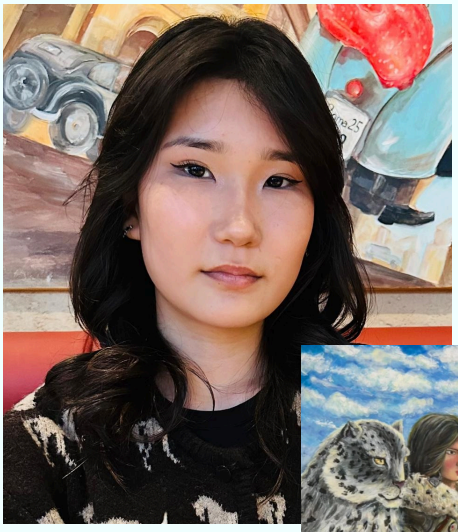







Kima Harutyunyan

Kima Harutyunyan is a contemporary multimedia artist working across installation, collage, conceptual sculpture, and performance. She explores human beings as fragile systems, focusing on memory, social roles, and women’s repetitive everyday actions. Her concept-driven practice combines clay, metal, leather, cardboard, and found objects to create immersive works. She is the author of projects such as Concept, Armenian Mosaic, Fragment, and Unwashable Structures. Harutyunyan has exhibited in Armenia and internationally, including Italy, Slovenia, South Korea, and England, with solo exhibitions in Yerevan and Slovenia. She studied at the National Center of Aesthetics and holds a degree in World Economics from Moscow State University of Service.



Wind instruments

Gediminas Matkus

Gediminas Matkus lives in Vilnius, Lithuania, and plays the saxophone at the Vilnius Balys Dvarionas Ten-Year Music School, where he studies with saxophone teacher Arūnas Valiulis, who has had a significant influence on his musical path. He has been studying music for more than nine years and is a laureate of international and national saxophone competitions. Gediminas plays in two jazz orchestras and participates in more than one saxophone quartet. He is also involved in composition, which has become and remains one of the most important and favorite aspects of his musical life alongside playing the saxophone. As part of his compositional work, he spends a great deal of time playing the piano. For him, music is not just a hobby, but something more—something he will certainly never abandon in his life.

Can Bedeloglu

Piano

Can Bedeloğlu is a young pianist with notable achievements in national and international competitions. He earned Distinction in London College of Music / University of West London piano examinations, including Grade 5 and Grade 3. He won 1st Place in the Golden Time Talent selection round with a score of 91.4. He has also participated in prestigious festivals such as Young Stars International Music Festival, International Young Music Festival Bursa, and Pera Piano Festival Istanbul. Can is recognized for his musical sensitivity, discipline, and strong stage presence.



Anastasia Agapov

Piano

Anastasia Agapova is a curious, kind, and talented young girl. She is an excellent student at school and shows great interest in learning new things. Anastasia speaks three languages: English, Russian, and Hebrew. She is passionate about music and vocal training, and is a prize winner and laureate of many vocal competitions in Israel. She studies piano at the Ashdod Music Conservatory. In addition to music, she enjoys playing badminton and learning programming. In her free time, she loves cooking and trying new recipes. Anastasia is known for her open heart, positive attitude, and friendly nature. She easily makes friends and always supports those around her. She is a bright and wonderful girl with a big future ahead.





Asma Babazade

Piano

A young pianist from Baku, Azerbaijan, has a deep passion for classical music and the piano. Music has played a vital role in her life from a very young age, inspiring her to work hard, maintain discipline, and continually refine her artistic skills.

Thanks to her dedication and regular practice, she has successfully participated in many international piano competitions and proudly represented Azerbaijan on the world stage. Among her achievements are victories in the “Golden Time Talent,” “Consonance” (Switzerland, 2024), and “Cantabile” (Turkey, 2024) competitions, as well as first-place finishes in the “Grazioso” (Turkey) and “Nuance” (Spain, 2025) competitions.

Participating in these competitions has helped her gain valuable stage experience, self-confidence, and musical maturity. Her goal is to continue developing as a pianist, mastering a challenging classical repertoire, and sharing the beauty of music with audiences around the world, proudly representing her country.

GOLDEN TIME TALENT





Maryna Butko

Maryna Butko is a versatile Ukrainian artist and graphic designer based in Cambridge, UK, with full working rights. Holding a Bachelor's in Monumental Painting, her extensive career spans ceramic tile and wallpaper design, stained glass artistry, and digital illustration. An active participant in international exhibitions, Maryna regularly conducts fine arts and traditional Ukrainian folk painting workshops locally. She seamlessly blends digital expertise in Adobe Creative Suite with mastery in oil, watercolor, and hand-crafted techniques. Deeply resilient and passionately creative, Maryna brings a unique, multicultural artistic vision to every design, illustration, and wall painting project she undertakes.

Nadezhda began her artistic practice in 2021 after completing her medical career, studying copper electroforming and tempera painting. Since 2024, she has actively participated in exhibitions, combining Old Master techniques with copper-plated natural elements.

Her work blends tempera painting with copper electroforming, creating wall panels that unite painted surfaces and three-dimensional copper forms. Through the contrast of soft painting and strong metal, she explores transformation, memory, and human fragility.

Nadezhda also experiments with encaustic painting. Her works have received awards at international competitions, including the Luxembourg Art Prize (2024–2025), and were featured in a charity auction in London in 2026.

Nadezda Zemlyachenko

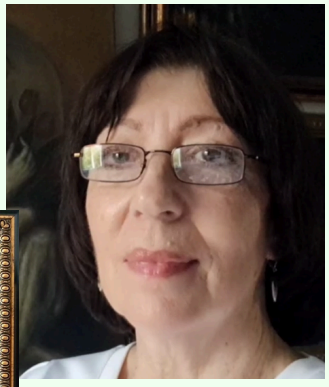



Karina Yakubuk is a self-taught artist from Lutsk (Ukraine). She paints her paintings intuitively, she has never learned to painting.
She started painting in 2023 when she moved to work in Scotland.
She paints pictures in the style of abstraction. It helps her to vent all her emotions, experiences and moments of joy. She usually paints pictures when panic attacks occur. It relaxes her and helps bad thoughts leave her head. For her, drawing pictures is like therapy.
She participated in the Golden Time Talent Competition for the first time last year (2025) and took second place there.

Karina Yakubuk





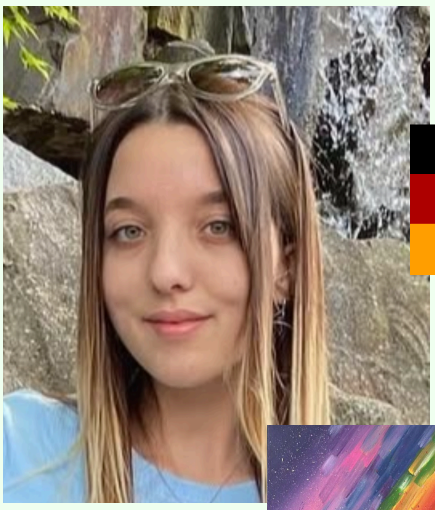

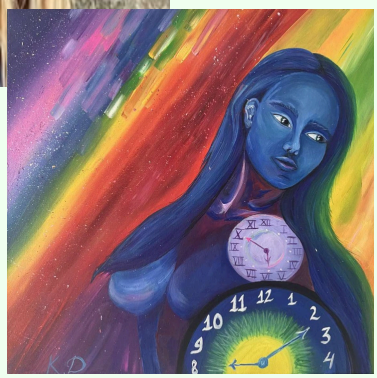

Kozachenko Daria

Daria Kozachenko has shown remarkable diligence and perseverance since childhood. Where others would give up, she continued forward with calm confidence and strong inner discipline. Today, Daria studies in Germany, steadily mastering her profession and developing her skills.
Alongside her studies, she has a deep passion for creativity. In her free time, she draws, using art to express her thoughts and emotions. Recently, seeing one of her works made it clear that her talent is more than a hobby. Her paintings reveal depth, taste, and a unique vision of the world — something that feels truly natural to her.

GOLDEN TIME TALENT

Nestor Mykolaienko

Performance art

Nestor Mykolaienko was born in Kyiv, Ukraine, and now lives in London, United Kingdom. Since childhood, he has been passionate about media, television, cinema, music, and creative projects. He currently studies at City of Westminster College and has been accepted to UAL to study Television and Film. He is a creative and communicative person who enjoys public speaking, singing, meeting new people, and working with audiences. He has experience hosting concerts, celebrations, and creative events. Nestor received a Student Oscar from City of Westminster College for Best Short Film Editing. He also won an award in Ukraine for his documentary photography project “War Through the Eyes of Youth.” In the future, he hopes to become an actor, singer, TV presenter, and journalist, creating projects that inspire and connect people.





Vocalist

Zlata Poliezhaieva

Zlata Poliezhaieva is a young vocalist from Kyiv, Ukraine, currently living in London. She actively participates in charity vocal performances and fundraising auctions, supporting community and cultural initiatives through music. Zlata regularly performs at English cultural and social events and is also a member of her school choir, where she continues developing her vocal and stage skills. In 2025, Zlata participated in the Golden Time Talent competition, gaining valuable experience performing in front of international audiences. She enjoys taking part in creative projects, discovering new music, and expressing emotions through singing. For Zlata, the stage is not only about performance, but also about sharing kindness, emotion, and connection with people through music.

GOLDEN TIME TALENT

Darvinas Tamulynas

Vocalist

Darvinas Tamulynas began his singing journey at the age of four. However, due to vocal strain caused by his emotional nature, doctors advised him to refrain from singing for six years to allow his voice to recover. After this break, returning to music felt like coming home, reigniting his passion for singing. Music became an integral part of his identity. Darvinas gained fame through "Lietuvos talentai," where he won gold and reached the super final. He actively participates in competitions across Lithuania and internationally. Known for his life motto, "On the way to your heart," he is a multiple winner of international competitions. In addition to singing, he has significant experience as a concert and TV presenter, performing his songs at various events. In 2023, he recorded his original song "Your Home."

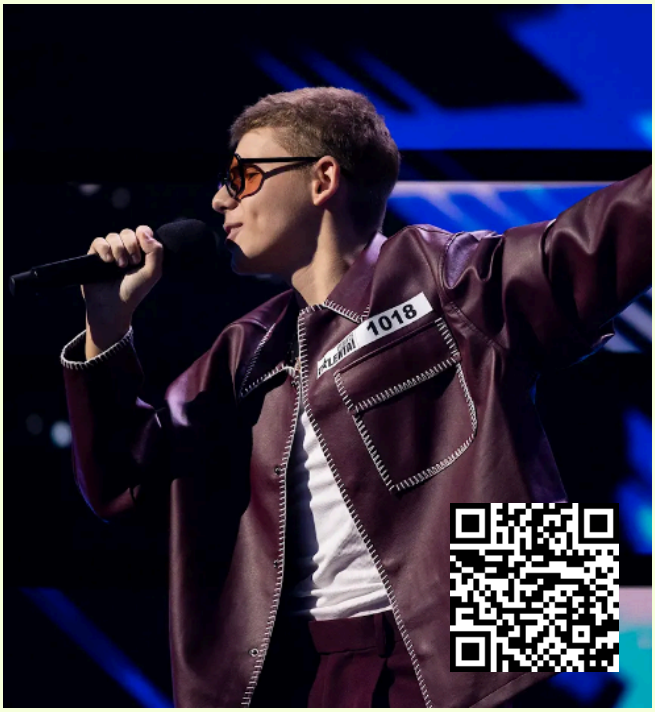



Yerkin Alikhan

Stringed instruments

Yerkin Alikhan has been passionately playing the dombra since 2022, showing great dedication and love for traditional Kazakh music. Over this time, he has actively participated in various competitions and has already achieved notable success. In 2024, Yerkin participated in the Republican multi-genre arts competition BIG SHOW in Almaty, where he achieved outstanding results. He was awarded the Grand Prix after performing the kuys “Er Turan & Alash Amanat” as part of an ensemble. In the same competition, he also won 1st place for his performance of the famous kuy “Balbyrauyn.” These achievements highlight his growing talent, stage experience, and commitment to preserving and promoting Kazakh musical heritage.

Timerbekova Aigul







Aigul Timerbekova is the director of the “Zhuldyz” and “Molbert” studios. She began her creative work in dombra in 2015, and in painting in 2021. The studio has received numerous awards for its work. In the city and region, Aigul Abaevna’s studios take part in all municipal and regional events. Their paintings are exhibited in the regional gallery. They also travel to districts and neighboring cities with concerts and exhibitions. Aigul Abaevna has repeatedly participated in competitions outside the Republic of Kyrgyzstan. She has visited Paris twice. The dombra studio traveled to

Natallia Kraknes







Natalia Kraknes is a talented artist working in the traditions of modern impressionism. Inspired by her father, she became deeply involved in art after moving to Norway, where she graduated from two art schools and completed numerous courses and masterclasses.

Working alongside other artists, Natalia discovered the expressive power of colour and developed her own distinctive impasto style. Her paintings are inspired by personal experiences, emotions, fleeting moments, and observations of life.

The creative process itself plays a central role in her work, as colours transform into textured waves, flowers, and architectural forms. Recently, Natalia has been exploring new artistic directions while maintaining the optimism that gives her art its vitality and charm.

GOLDEN TIME TALENT

Pategul Mansurova



She is an emerging artist whose work explores emotional and spiritual expression through color, form, and intuitive creation. Her paintings have participated in multiple international competitions, including the 66th, 68th, 70th, and 74th seasons of Golden Time Talent, where she was awarded 2nd and 3rd place distinctions. She is currently participating in the 82nd season. In addition, her artworks have been featured in a charity auction in London, contributing to cultural and artistic exchange on an international level. Her creative approach is deeply intuitive, allowing each piece to reflect a unique emotional and energetic experience.

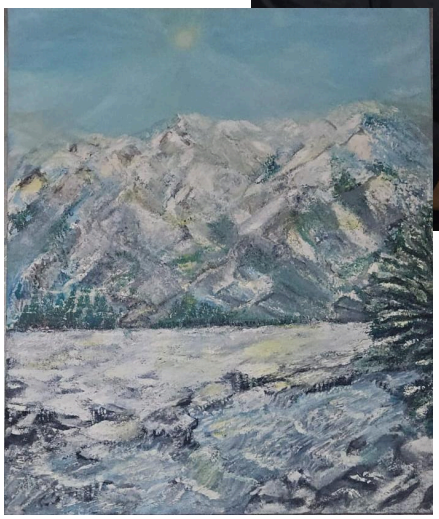

Anastasiia Bezpalova

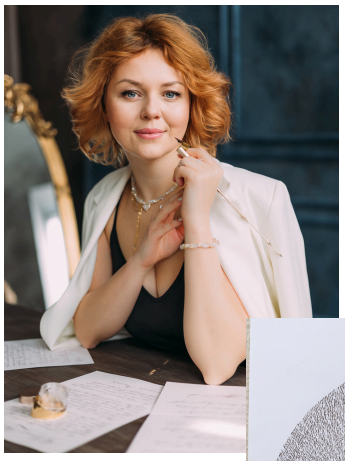

I am a calligrapher with over five years of professional experience, working across a range of styles and surfaces. I have completed five advanced calligraphy courses in both pointed pen and broad nib, with a particular focus on Copperplate script. I have participated in CLAS exhibitions in 2025 and 2026, and in 2026 I was awarded “Most Technically Skilled,” selected among more than 50 exhibiting artists. I currently work as a live calligraphy and engraving artist at events, creating bespoke pieces on-site. My practice is defined by precision, strong composition, and a commitment to combining traditional calligraphy with contemporary artistic expression.

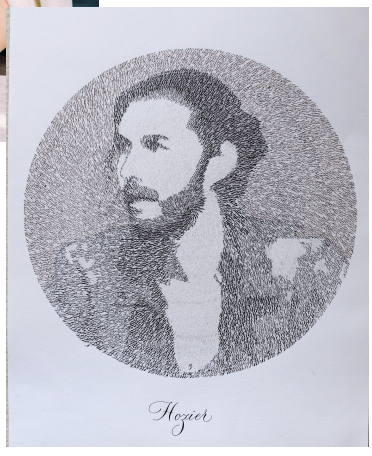

Mantas Cipkus

Accordion

Mantas is a 17-year-old musician from Vilnius, Lithuania, currently studying at Vilniaus Balio Dvariono Ten-Year Music School. He has been playing the accordion for eight years under the guidance of his teacher, Tautvydas Jurkša.

Throughout his musical journey, Mantas has participated in numerous accordion concerts, festivals, and competitions, including the Ascoltate and Italia Award International Contest in the classical accordion category (age 16), where he achieved first place.

Music has been an integral part of his life since childhood, influenced by his sister, parents, and relatives. He is grateful for the opportunity to learn from talented teachers and continuously develop his skills. Music inspires him to move forward in life, stay true to himself, and follow his dreams, while also allowing him to share emotions and connect with others.





Demir Ozer

Piano

Demir Ozer was born in Turkey and grew up in Antalya. He started music at a young age and began his piano education at the age of five at Klasik Müzik Okulu in Antalya, where he studied with his teacher Dilara Yusuf. He has been improving his piano skills with dedication and discipline ever since. He has also participated in school performances, gaining confidence on stage. Besides playing the piano, he enjoys playing chess, reading books, and playing basketball, as well as spending time with his family and friends. He is curious about the world and loves learning new things. In the future, he hopes to become a successful musician and perform on international stages. He is very excited to perform in a piano concert in England in June and share his music with an international audience.

Tuana Su Geylani

Tuana Su Geylani has been playing the piano for four years. She regularly performs in piano recitals organized by her school and teacher. She has successfully passed the piano exam organized by LCM with a score of 87, entering at Step 2. She loves playing the piano, and since she began, she has improved in many areas. When she plays, she expresses her feelings and emotions in a beautiful and meaningful way. In addition to piano, Tuana Su Geylani is also engaged in other activities. She has been painting since the age of six and has created many canvas paintings and handicrafts. She has also taken the Cambridge A2 English exam and successfully passed at the A2 level. These activities bring her great happiness and help broaden her horizons. They also give her the opportunity to meet peers with similar interests, which motivates her even more.

Piano





Povilas Bernotas

Stringed instruments

Povilas Bernotas began playing the violin in the first grade at M. K. Čiurlionis School of Arts at the age of seven. During his studies there, he participated in competitions and concerts, including the “Odesa Music Olymp” in 2022, where he won second place, and the concert “Musical Fireworks” held at the same school in 2019, where he performed as a soloist with an orchestra. In 2024, he took part in the “First Lithuanian Young String Players Competition”, in which he placed third and was awarded a diploma for the best performance of a lyrical piece.

GOLDEN TIME TALENT

Alina Porada



Alina is an abstract artist based in the picturesque Cotswolds countryside. Her work is inspired by nature, its subtle beauty, and movement. Alina creates her pieces through continuous experimentation with techniques and materials. She paints abstract compositions that combine natural inspiration, layered textures, as well as soft and vibrant colors, aiming to evoke a sense of calm, joy, and harmony in her audience.
Additionally, Alina is the founder of her own creative brand, Art Owl, which has been selling acrylic markers on Amazon in the US and UK since 2021. She is truly grateful for the support of her art.



I am an artist and interior designer working in various styles and artistic directions, with a special passion for miniature art and realism in details. During my student years, my artworks were exhibited at the Cherkasy Art Gallery, which became an important milestone in my creative journey. In 2018, I represented Ukraine at the OMC World Championship in Paris with my original miniature works, receiving diplomas, awards, and medals. I am also a member of the Global Talent Confederation. For me, art is not only about paintings — it is a way of seeing beauty in everyday moments, creating atmosphere, emotions, and inspiring others through creativity.

Svitlana Vashchenko







Olga Makarova

Olga Makarova is a girl who is in love with art. A talented and creative girl who has been fond of drawing since childhood. Her works are distinguished by special sensitivity and emotionality, brightness and color. She knows how to convey deep feelings and moods through colors and shapes, creating works that not only please the eye, but also leave a deep mark in the heart of the viewer. Each of her paintings is a story, each detail has its own meaning and symbolism. Olga uses different techniques and materials, experiments with composition and colors, always finding new ways of self-expression. Her work is distinguished by originality and recognizability, as well as inexhaustible energy and inspiration. This year, Olga became a college student studying Art and Design.

Dina Klumbys

Dina Klumbys is a Selected Artist for “The Universal Genius” (Milan 2026) and recipient of the International Prize “Artist in the Art History” (Florence 2026). Her career is marked by prestigious accolades, including the International Prize Poseidon (Venice 2025), the Leonardo Da Vinci International Prize (Milan 2025), and the Top 60 Masters Awards (Ferrara).

Her work has earned global distinctions, such as the Collectors Art Prize and The New Great Masters (New York), alongside numerous awards from the Camelback, Global Painting Conclave, and Teravarna galleries. Featured in Master Artists 2025 and Art Tour International, the practice of Dina Klumbys represents a testament to contemporary mastery and international acclaim.



Tetiana Storozhuk “Tvoia Vesna”

Singer-songwriter

Tetiana Storozhuk is a Ukrainian singer and songwriter currently living in the United Kingdom. Her artistic name is TvoiaVesna. She has been passionate about music since the age of eight, when she first discovered her love for singing.Music has always been an essential part of her life and a powerful way to express her emotions and inner world. About a year ago, she began writing her own songs and discovered how wonderful it is to create something that did not exist before and to share her meaningful thoughts through music.Today, she actively participates in Ukrainian concerts and cultural events in the UK, where she performs Ukrainian music and proudly represents her heritage and culture.Her goal is to continue growing as an artist, create beautiful new songs, inspire others through music, share Ukrainian music with people of different nationalities, and convey warmth and sincerity in every note and every word.

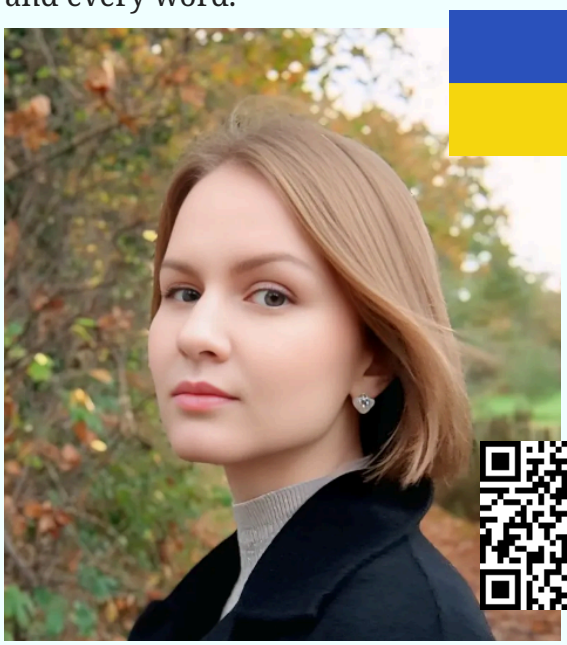



Ruchy Gupta

Singer-songwriter

Dr Ruchy Gupta is a general practitioner working in the NHS. Music has always been her passion, helping her imbibe and understand the essence of life. Inspired by musical melodies, she has embarked on her journey into the world of music. She writes songs, composes them, and performs them with her own vocals, which has given her a new purpose in life. She aims to create music that resonates with audiences and makes the world a more beautiful place to live in.

She is one of the finalists of the Tour Music Festival (TMF) 2025 and a semi-finalist in the 3ii International Indian Icon Contest 2025. She has also been a semi-finalist three times in the Voice of Doctors contest (2023/2024/2025). In addition, she is the founder of a regional music group.

She believes that creativity in music has no boundaries and is like a river that flows selflessly.

Ipek Karoglu

Piano

İpek Karoğlu is a Grade 4 piano student of the Royal Academy. This competition will be her first international competition experience. She has a deep passion for music, especially for the piano, and continues her studies with great dedication and enthusiasm. From an early age, İpek has shown a strong interest in music, and through her consistent practice, she steadily develops both her technical skills and musical expression. She greatly enjoys exploring and interpreting pieces from different musical periods. Performing on stage is both an exciting and valuable learning experience for her. The recitals she has participated in have helped her build confidence on stage. Her disciplined character and eagerness to learn aim to carry her to higher levels in the future. Expressing herself through music and creating an emotional connection with the audience are among her greatest motivations.

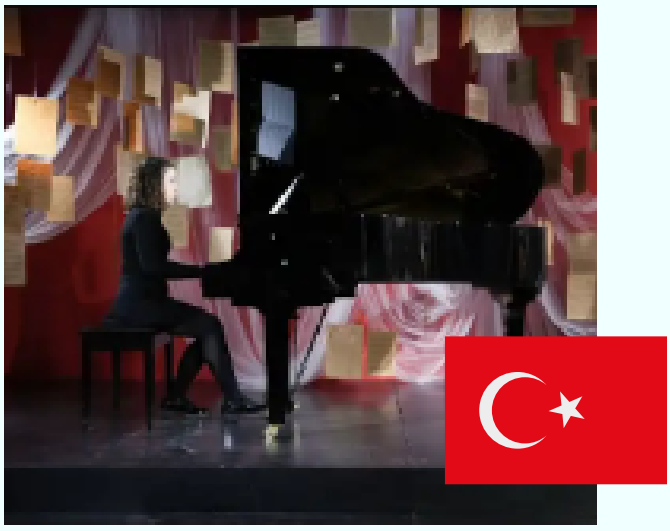



Masal Naz Ozgiray

Piano

Masal Naz Ozgiray has been playing the piano for seven years and has won first prize at the Grand Prize Virtuoso piano competition. She regularly performs in piano recitals organized by her school and teacher each year. Currently, she is preparing for Grade 5 of ABRSM. Playing the piano is her true passion, and through it, she has developed in many areas. Music allows her to express emotions and feelings in a beautiful and meaningful way. In addition to piano, Masal Naz Ozgiray is actively engaged in other activities. During the summer months, she continues her swimming lessons, learning different styles to improve her technique. She also enjoys reading a variety of books. These activities bring her great joy and help broaden her horizons. They also provide opportunities to meet peers with similar interests, which serves as a strong source of motivation.

GOLDEN TIME TALENT

Olena Keidar

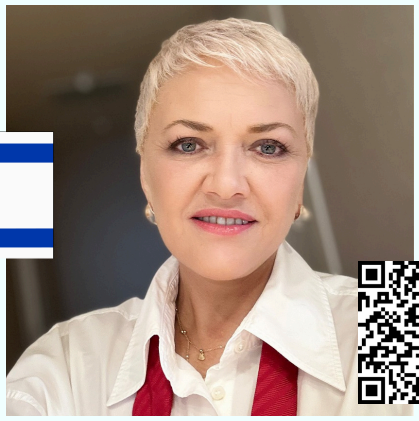

Olena Keidar is a talented artist renowned for her unique approach to creativity. Her works impress with their diversity of styles and depth of ideas, reflecting personal experiences and social themes. Recently, Olena has focused on painting, which is opening up new horizons in her artistic development. The artist's paintings are characterised by vibrant colours and expressive forms that convey emotion and create a deep connection with the viewer. All of Olena's works are imbued with individuality and free self-expression, seeking to raise important questions and provoke reflection.

Olena is constantly exploring new techniques and styles, broadening her horizons and honing her craft. Her latest paintings reflect not only aesthetic beauty but also profound meaning, making her work significant on the contemporary art scene.

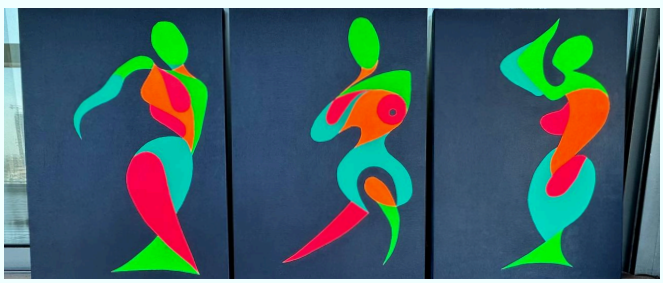



Marina Zarina

Marina Zarina is a contemporary artist and gallery founder based in Latvia. Her work explores subtle inner states, quiet emotions, and the space between moments. Through a soft visual language, she creates paintings that invite the viewer into stillness and reflection. Alongside her artistic practice, she curates and develops her own gallery space, supporting other artists and creating a place for meaningful artistic dialogue.

The series Between the Past and the Future focuses on the delicate transition between what has been and what is yet to come. It is not a statement, but a feeling — expressed through light, depth, and silence. Her paintings are not meant to be explained, but to be experienced.



GOLDEN TIME TALENT

Olena Vyshnevska

Olena Vyshnevska is a Ukrainian artist based in the UK whose work reflects resilience, hope, and the emotional reality of war. She has extensive experience teaching painting in Ukraine and organizing art events; she curated an art space at the annual Taras Shevchenko Festival and was recognized in the Ukrainian Book of Records. She also worked as an art volunteer with wounded soldiers in hospitals and with families of the fallen, offering support through creativity. In the UK, she leads art classes for children and adults, combining creativity with therapy while organizing charity initiatives to support Ukrainian communities.









Normunds Berzinskis

Normunds Berzinskis is a Latvian artist whose work bridges cultural heritage and contemporary expression. Born in Ventspils in 1962, he developed a strong visual language at Riga Technical University. His practice has evolved from graphic precision toward philosophical symbolism.

A central theme is Latvian identity, notably explored in his "Latvian Treasures – Saktas" project. Here, traditional brooches are interpreted as carriers of ancestral strength. Recently, Beržinskis embraced watercolor, adding spontaneity and emotional depth to his portfolio. Inspired by maps and history, his art reflects on inner journeys and the continuity of values. Through ongoing research and exhibitions, he creates works that are both culturally grounded and universally resonant.



Nehir Yesilyurt

Piano

Nehir Yesilyurt has been playing the piano for four years. She regularly performs in piano recitals organized by her school and teacher. Currently, she is preparing for Grade 4 of ABRSM. She loves playing the piano, and since she began, she has improved in many areas. When she plays, she expresses her feelings and emotions in a beautiful and meaningful way. In addition to piano, Nehir Yesilyurt also participates in other activities. She has been taking chess lessons and competing in tournaments since the age of eight. In 2026, she achieved first place in the under-14 girls' category at the TBMM 23 April National Sovereignty and Children's Day Adana Chess Tournament. These activities bring her great joy and help broaden her horizons. They also give her the opportunity to meet peers with similar interests, which motivates her even more.

Desen Piskin

Piano

Desen Piskin has been playing the piano for three years. She performs in piano recitals organized by her school and teacher every year. Currently, she is preparing for Grade 2 of ABRSM. She loves playing the piano, and since she started, she has improved in many areas. When she plays, she expresses her feelings and emotions in a beautiful and meaningful way. In addition to piano, Desen Piskin is also involved in other activities. She has been playing volleyball since the age of six and participates in matches as part of a team. During the winter months, she also enjoys skiing. These activities make her very happy and help broaden her horizons. They also allow her to meet peers with similar interests, which motivates her even more.





Asya Ahmetoglu

Piano

Asya Ahmetiglu was born in Istanbul in 2013. She has been playing the piano since she was six years old, and she really loves it. For her, it is more than just a hobby. She is also interested in dancing and is a licensed dancer. She is the captain of her dance group. They came second in a competition in Antalya, and now they are preparing to compete at the national level. She also enjoys playing volleyball. She loves her school and has lots of friends. She has fun with them during breaks. Her favourite class is Turkish literature because she enjoys writing compositions and poems. She also likes maths and science. She loves travelling abroad with her family. They do it often, and she enjoys visiting museums and trying different cuisines. When she grows up, she wants to be a psychiatrist or an engineer. She knows they are very different, but she believes she can succeed in both. She will always continue improving her piano skills.

Ruzgar Cetin

Piano

Rüzgar Çetin was born in 2019 in Antalya, Türkiye. With the strong support of his parents, he began his musical journey and started playing the piano in November 2024 at Antalya Private Classical Music School under the guidance of his teacher, Sevgi Sadayeva. Rüzgar is hardworking, determined and ambitious child. Despite his young age, he shows great enthusiasm for music and enjoys practicing the piano every day. He loves discovering new melodies and expressing himself through music. In addition to music, he enjoys drawing and playing sports such as basketball, skiing and swimming. Rüzgar also dreams of becoming a pilot one day. With his passion, discipline and joyful spirit, he continues to grow as a young musician and confidently share his music with audiences.



GOLDEN TIME TALENT

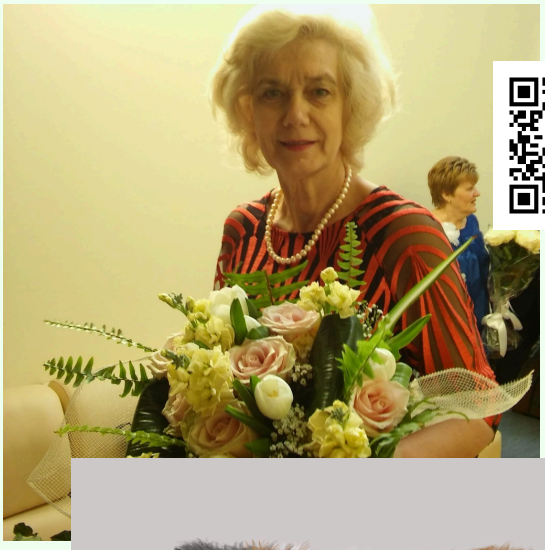



Svetlana Kudrjavceva

She is a digital artist based in Riga, working primarily on an iPad in a realistic style. Although she has been actively creating art for less than five years, she is confident working with various mediums, having developed a special passion for digital drawing on the iPad. Her artwork often features animals, nature, and flowers. She has participated in online exhibitions in Paris and Monaco, where she received diplomas, and she is now preparing to take part for the second time.

Julia Koppel-Kase is an Estonian visual artist based in Tallinn. She has higher education in interior architecture and professional education in fashion design, bringing a strong sense of structure, material awareness, and craftsmanship into her artistic practice. Her professional background includes many years of work in design as well as participation in architectural and restoration projects, which continue to influence her sensitivity to space, light, and historical layers. Today she works exclusively as a painter, creating acrylic works that explore divine and spiritual themes through symbolic imagery, luminous color, and a contemplative atmosphere that invites viewers into quiet reflection and inner presence.

Koppel-Kase Julia





GOLDEN TIME TALENT

Hanna Pasiechnykova is an artist from Mariupol, Ukraine, who creates artistic dolls. She primarily sculpts her works from self-hardening plastic. It's a fascinating, but also challenging, process. Indeed, to create a doll, the creator must be a sculptor, artist, hairdresser, tailor, shoemaker and much more.

Hanna has participated in various exhibitions in her hometown. She has also participated in several international projects,

- International Exhibition of Designer Dolls "Fashion Doll" (2021, Ukraine), first place in one of the categories.
- International Exhibition "Doll Queen" (2021, Ukraine)
- Golden Time talent competition (2026, UK), first place in one of the categories.





Hanna Pasiechnykova



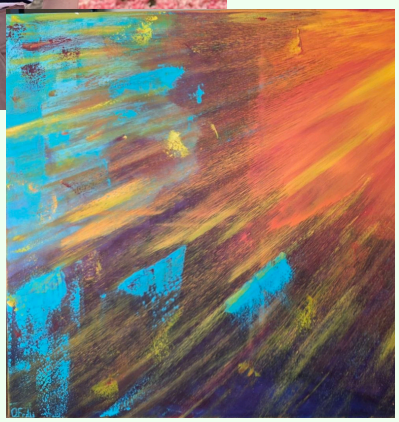

Olena Fedii

Olena Fedii is a London-based primary school teacher and artist whose career is defined by a commitment to education and the healing power of creativity. For Olena, art became a vital sanctuary for well-being during the conflict in her homeland, Ukraine. With over two decades of teaching experience, she continues to inspire self-discovery through her work.

Whether in the classroom or an exhibition, Olena remains dedicated to the belief that art is an essential experience that enriches the spirit and stays with an individual for a lifetime. Her dual role as educator and creator allows her to bridge the gap between academic learning and emotional resilience through artistic expression.



Defne Alkan

Piano

Defne Alkan is a 16-year-old pianist living in Istanbul, Turkey, where she currently attends high school. Music has always been her greatest passion, and in the future she hopes to study at a conservatory to develop her skills professionally. She sees herself as a creative and versatile person who enjoys exploring new ideas and expressing emotions through music. Defne is also very open to communication and enjoys collaborating with others, as it helps her grow both artistically and personally. Participating in this competition is an exciting step toward her dream of becoming a professional musician.

Deniz Saday

Piano

Deniz Saday was born on November 18, 2015, in Antalya. From a very young age, Deniz became interested in music and started playing the piano at the age of five with a teacher named Sevgi Sadayeva. Playing the piano brings Deniz great happiness. Deniz enjoys playing volleyball, reading books, playing the guitar, riding a bike, and listening to music. One of Deniz's biggest dreams is to have a dog. In the future, Deniz hopes to become a professional both in volleyball and in piano, achieving success on stage as well as on the court. Deniz aims to continuously improve, learn new things, and inspire others. Family and teachers are the biggest supporters, and with hard work every day, Deniz believes these dreams will come true.



GOLDEN TIME TALENT



Julia Storoj-Babici

Last year, Julia had an incredible opportunity to participate in a competition organized by Golden Time Talent, where she proudly achieved first place in both vocal performance and acting. This experience was not only a significant personal milestone but also an opportunity to showcase her versatility as a performer at an international level. It strengthened Julia's confidence, deepened her artistic expression, and inspired her to continue growing in both fields. She is passionate about combining music and acting to create meaningful performances and would be excited to bring this dedication and experience to future projects

Irina Grigoryan

Vocalist

From the age of three, music has been an inseparable part of her life. She graduated from a music school with a specialization in classical vocal performance and later continued her studies at the Komitas State Conservatory of Yerevan in the faculty of pop and jazz vocals, where she studied under Professor Armanush Hakobyan. Her artistic journey has been rich and diverse: for several years she performed in a school rock band, sang in folk ensembles, and created her own original songs. In childhood, she was a member of a well-known children's group in Armenia, for which she also wrote a song submitted to the Junior Eurovision Song Contest. The song remained among the top-ranked entries for a long time. She has participated in numerous competitions, gaining valuable stage experience and continuing to grow as an artist. Music has always been her greatest passion, and she considers it a great honor to share it with audiences.



GOLDEN TIME TALENT

Zamir Yushaev





Zamir Yushaev is a German artist whose creative journey began with a professional art education in Makhachkala. Seeking further development, he continued his studies in the academic environment of Saint Petersburg and later in Leipzig. After completing his education, Yushaev settled in Germany, where he opened his own studio and works as an independent artist, actively participating in the European cultural scene. He is the winner of several prestigious art competitions and a regular participant in international exhibitions and projects. In 2012, the artist was awarded a medal by the Ministry of Culture of the Chechen Republic for high achievements in the field of art. Today, Zamir's works are featured in private and public collections around the world.



Valeriia Udalova

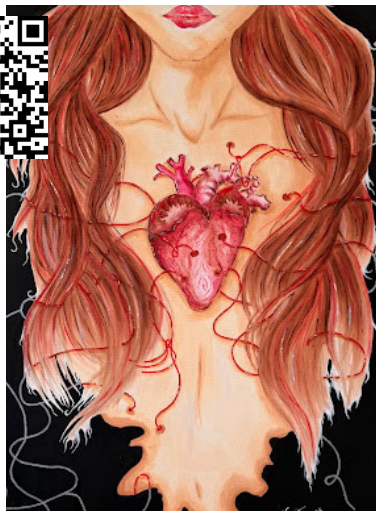

Valeriia Udalova is a UK-based Ukrainian surrealist artist whose profound vision has earned international acclaim. Her work has been recognized at prestigious competitions, including the Luxemburg Art Prize and Golden Time Talent.

Specializing in surrealism, Valeriia explores the depths of imagination through vibrant, symbolic creations. Her portfolio frequently features the "Tree of Life" and the heart, intertwined with abstract forms that inspire wonder and introspection. Believing in art's transformative power, she imbues each piece with a unique personal narrative aimed at changing the world. Valeriia's mission is to provide aesthetic joy while drawing urgent attention to environmental issues. Through her evocative style, she encourages a deeper reflection on the connection between humanity and the natural world, urging us to rediscover our true living nature.

GOLDEN TIME TALENT

Holoborodko Olha



Olha Holoborodko was born on September 18, 1978, in the Poltava region of Ukraine and lived in Poltava until 2022. Since childhood, she loved drawing despite having no formal art education. Working with oil paints, she developed her own style guided by emotion and imagination.

After the outbreak of war in 2022, she moved with her children to Montpellier in southern France. During a difficult period, painting became her source of support and self-expression. She has created around 70 works and dreams of organizing exhibitions in the future. Vincent van Gogh remains her greatest artistic inspiration.



Olga Zavelski





Olga Zavelski shares how painting opened a new world for her. She holds a degree in economics and works as an accountant, though she once chose not to pursue an artistic education. Today, she is grateful for the chance to develop her creativity.

Since December last year, she has been studying at the Phoenix Art School with teacher Nataliia Charlier. Painting allows her to slow down, feel inspired, and explore new colors and ideas. She especially enjoys watching a blank canvas transform into a story and eagerly looks forward to continuing her artistic journey.

Monika Sroczynska

Composer



Monika Sroczyńska is a pianist, composer, music theorist. From 2016 to 2021, she studied composition with Prof. Zbigniew Bargielski at the Academy of Music in Bydgoszcz, in the piano class of Anna Stempin-Jasnowska, DMA and also in music theory. In 2018, her piece "Contrasts" received an honorable mention at the 3rd International Ignacy Jan Paderewski Composition Competition in Bydgoszcz. In 2021, she received the Platinum Medal in the "Composition" and in the "Piano" category at the 2021 Quebec Music Competition. Się relased two albums: „PianoComposer” and „Christmas Impressions and More” Two of her pieces, "Bagatelle No. 1" and "Toccata”, received awards at the International Music Festival "Golden Key" in Vienna (3rd prize in 2025, 1st prize in 2026). Her achievements also include awards at international competitions such as the Golden Time Talent in London, the WAMA, the Around the Globe Piano Composition Competition (1st prize for "Arabesque No. 2"), and others.

Composer

Vasili Kevlishvili

He is a composer and music educator specializing in contemporary academic and modern classical music. His work is distinguished by a unique musical language, where modern soundscapes meet a deep and personal artistic vision. He actively develops concert projects and delivers international masterclasses, presenting his work both on stage and within prestigious educational environments. As the founder of the ‘Atinati’ music studio, he fosters young talent and creates a professional environment for their development. His students are award-winning participants of various European international competitions, including multiple-season winners of the ‘Golden Time Talent’ awards.



GOLDEN TIME TALENT

Lika Korsava



Stringed instruments

Lika Korsava is a 5th-grade student at the Orchestral (Violin) Department of the Evgeni Mikeladze Central Music School in Tbilisi. In February of this year, she achieved a major professional milestone by winning first place at the "Golden Time Talent" London International Online Competition. Competing in the 15–17 age category, she earned a score of 98/100 and received the London Honorary Award. Following this success, Lika has been officially invited to perform in the competition's final round on June 28 in London. Her career is distinguished by numerous international accolades, including Grand Prix and first-place titles in Turkey, Spain, Andorra, and France. Participating in the London final is a vital step for Lika to refine her skills and represent Georgia with dignity on the global stage. She sincerely hopes for your support in realizing this goal and advancing her artistic journey.

Anna Arden

Singer-songwriter

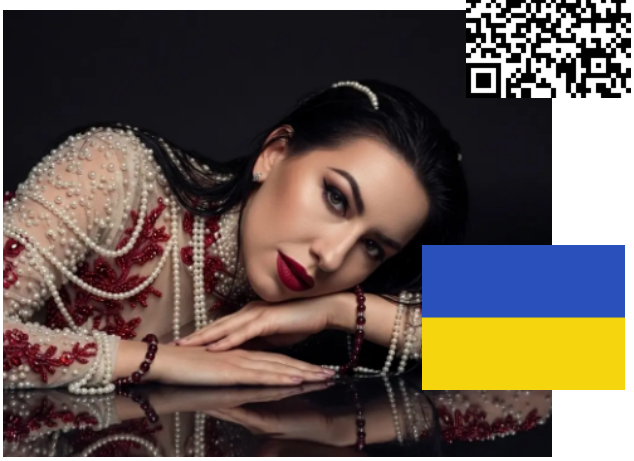

Anna Arden is an award-winning Ukrainian pop-rock singer-songwriter distinguished by her rare contralto voice, cinematic artistry, and commanding stage presence. Beyond her vocal talent, she is a multifaceted creator who writes her own prose and poetry, while also directing and editing unique fantasy-themed music videos for her YouTube channel. Holding a Master's degree in Vocal Performance, Anna began her career as a soloist in the Big Children's Choir of Ukrainian Radio, performing at leading national venues. Her artistic journey spans fronting a rock band to performing in opera and staging musicals for children. Internationally, she has graced prestigious stages in Austria, including the Haydn Church and gala concerts in Vienna. A member of the Global Talent Confederation, Anna is a two-time prize winner of the Golden Time Talent festival in London. Her signature style blends theatrical elegance with modern pop-rock energy, dedicated to bringing Ukrainian music to the world stage through deeply inspiring, captivating performances.

GOLDEN TIME TALENT

Artem Garanin



Vocalist



Artem Garanin is a creative and energetic 12-year-old with a strong passion for the arts and personal development. From a very young age, he has been drawn to acting and vocal performance, and over the years he has shown remarkable progress and dedication in both fields. Artem enjoys expressing himself on stage, constantly working on his skills and gaining confidence with every new experience. Beyond his artistic interests, he is also enthusiastic about sports, especially boxing, which helps him build discipline, resilience, and focus. Artem has a natural ability for languages and an excellent memory, allowing him to learn quickly and adapt to new challenges with ease. He is a well-rounded individual who strives to grow in every direction—creatively, intellectually, and physically. Artem is also a warm and caring person who deeply values his family and shares a special bond with his beloved dog. His curiosity, determination, and positive attitude make him a promising young talent with a bright future ahead.

Fedor Piskunov



Vocalist

Fedor Piskunov is a young and passionate вокal student who has been studying singing since 2025. Despite his relatively short experience, he has already achieved notable success, becoming a 2nd degree laureate at the III “Türk Wave Summer” Culture and Art International Competition Festival (Antalya, 2025). Fedor demonstrates strong musicality, a clear vocal tone, and a sincere emotional connection to the music he performs. He is dedicated, hardworking, and eager to develop his artistic skills further. His enthusiasm and stage presence make him a promising young performer with great potential.

Composer



Philipp Colin Bott



Vocalist

At just 11 years old, Philipp Colin Bott from Hamburg, Germany, is already actively participating in various music competitions and festivals. He is a multiple award-winner of prestigious vocal competitions across Europe, including events in France, the Czech Republic, Germany, Spain, Georgia, Latvia, Italy, and Malta. His impressive vocal talent is complemented by his skills in playing the piano and violin, showcasing his versatility as a musician. In addition to his musical pursuits, Philipp Colin is also dedicated to swimming and judo, demonstrating his commitment to both the arts and sports.

Vakhtang Gagoshidze

Stringed instruments

Vakhtang Gagoshidze is a 12-year-old violinist from Georgia, currently studying at Zakaria Paliashvili Second Music School in Kutaisi. He has been playing the violin for two years, demonstrating remarkable dedication and rapid artistic development. Despite his young age, Vakhtang has already achieved significant success in both international and national competitions. He has been awarded first and second prizes at international competitions in Andorra, Turkey, and London, as well as multiple distinctions, including first, second, and third places and laureate titles at national events. Vakhtang's affinity for music emerged at a very early age. Even before he could walk, he showed a natural attraction to the piano. From the age of seven, he persistently expressed a strong desire to study the violin, which he began at the age of ten. He is a highly motivated and ambitious young musician who aspires to perform on major stages and collaborate with professional orchestras.

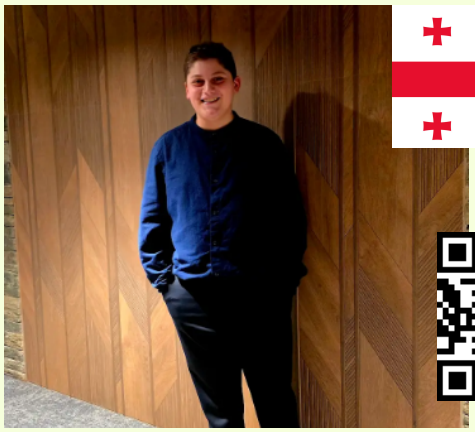

Polina D.C. Arntvel | ARTDOBRO



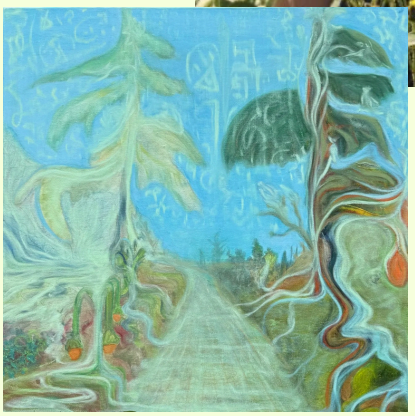

Polina D.C. Arntvel is a UK-based painter and writer exploring the connection between the seen and unseen. Her paintings function as immersive “Tuning Chambers,” where colour, form, and light-language create spaces for reflection and inner resonance.

Alongside her visual art, her book How To Live On Earth. Practical Guide For All Human Beings examines the relationship between material and metaphysical experience, using art and language as tools for transformation.

Working across painting and text, Polina creates experiences rather than objects, inviting viewers into deeper dialogue with themselves. Her practice exists at the intersection of art, energy, and consciousness. “Art is not what I make, it is how I store energy.”

Svitlana Honcharuk

Svitlana Honcharuk is a London-based Ukrainian artisan known for her hand-embroidered religious icons and textile artworks. She combines traditional cross-stitch techniques with over 55 shades of threads to create detailed pieces full of spiritual meaning. Her work reflects precision, patience, and cultural heritage.

In addition to icon embroidery, she designs handbags using Japanese beads and leads creative workshops across London, including Croydon, Kensington, and Wandsworth. Svitlana is often invited to cultural events and community projects, where she shares Ukrainian traditions and promotes handmade artistry with passion and authenticity.





GOLDEN TIME TALENT





Ganna Lapshyna

My pseudonym and maiden name are Anna Nekrasova. Professional photographer with 9 years of experience and cinematographer. Previously worked for 10 years in marketing and advertising in a senior management role. This background allows me to approach photography with a comprehensive perspective, ensuring both the person and the product are presented at their best. I'm actively developing my practice in fine art photography. Education: MSc in International Economics, KNEU Additional training:

- Assistant Film Director Photography Genres
- Personal photoshoot
- Campaign
- E-commerce
- Model tests & headshots Art photography

Elia Minderyte

Elia Minderyte, aged 8, proudly represents Lithuania. She is a bright and creative young girl with a passion for art and self-expression. Elia loves drawing and spends much of her time bringing her imagination to life through colours and shapes. Alongside her artistic talents, she enjoys sports and stays active, showing great energy and determination. Elia is hardworking in her studies, always trying her best and taking pride in her progress. She has many friends who appreciate her kindness and cheerful personality. With her unique, model-like appearance and vibrant spirit, Elia truly stands out wherever she goes.



GOLDEN TIME TALENT

Iryna Bezpalova

Vocalist



Iryna Bezpalova was born in Odesa, Ukraine. From an early age, she developed a strong love for singing and performing. In June 2021, she recorded her first song, “Zapomni”, which marked the beginning of her musical journey.After moving to the United Kingdom in 2022, Irina continued to pursue her passion for music and drama. She actively participates in school productions and events, where she enjoys being on stage and expressing emotions through performance.Iryna is dedicated to developing her vocal technique and artistic expression. She is inspired by musical theatre and hopes to continue growing as a performer, gaining confidence and sharing her love of music with audiences.



Aliyeva Amina

Stringed instruments

Amina Aliyeva is from Republic of Kazakhstan, Kostanay city. More than three years ago, she took up playing the dombra, a traditional Kazakh instrument. At first, she is attended a dombra club at school. She later began taking dombra lessons at the Zhuldyz studio, where she has been studying for over two years.

In 2025, she took part in competitions held in Astana, where she won Grand prix, 1st, 2st, 3st place (she performing the kui “Yerturan – Alash amanaty”, “Ata tolgauy”, “Kerbez sulu”); an international competition held in Issyk-Kul (Kyrgyz Republic) she won 2st place (she performing the kui “Dala rukhy”), she took part in the online competition the “GOLDEN TIME TALENT” (United Kingdom), where she won 1st place (the kui “Ata tolgauy”) and earned the chance to participate in a global offline competition. As well as the dombra, she is learning to play the piano and dreams of becoming a musician in the future.

Maria Bobrova

Vocalist



Maria is a 16-year-old musician with a lifelong passion for performance and a strong academic background in the arts. A 2022 graduate of music school, she has spent years building a solid foundation in musical theory and performance. This past autumn, Maria expanded her artistic horizons by beginning formal vocal training, quickly discovering a deep and genuine love for singing. While her journey as a vocalist is in its early stages, Maria is driven by a high level of motivation and a commitment to refining her skills. This competition marks her first major vocal experience, representing a significant milestone in her development. She views the event as an exciting opportunity to challenge herself, build confidence on stage, and share her profound passion for music through her own voice.



The dance ensemble of St Marys Ukrainian School

Variety choreography

St Mary's Ukrainian School ensemble brings together young people who are developing their choreographic skills, stage presence, and teamwork through dance. The ensemble's repertoire combines contemporary choreography with elements of Ukrainian ethnic tradition, featuring stylised folk dance and modern dance compositions.

This artistic approach allows traditional Ukrainian motifs to merge with contemporary stage language, creating expressive and dynamic performances. Under the guidance of choreographer Maryna Ivash and Arts & Cultural Manager Ruslana Babii, the ensemble has gained recognition for its energetic performances, creative vision, and commitment to promoting Ukrainian culture. The group continues to grow and represent Ukrainian artistic expression at events and festivals internationally.

Larysa Hots



Larysa Hots is an amateur artist. She studied various acrylic painting techniques online and graduated a year ago. She has participated in exhibitions among Ukrainian artists in England, where she currently lives. It was rewarding for her to see people gathering around her paintings. She is preparing a solo exhibition in one of the galleries in her city. At Golden Time Talent, she took second place in the 74th season. She also received a fairly high rating from the jury for her painting “Angel” at Grand Finale 5. Each of her works is intentional and carries a deep meaning. She also creates works in an abstract style, presenting her vision of nature through abstraction.

The theme of a woman, as the basis of beauty and life, is the main feature of her work.

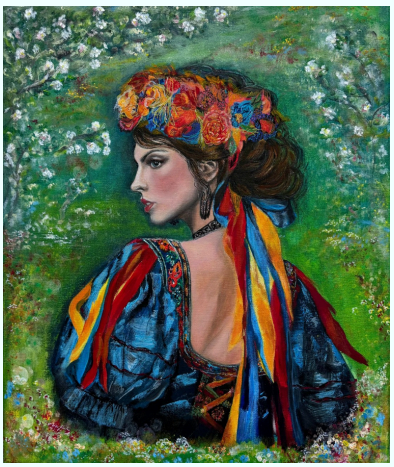

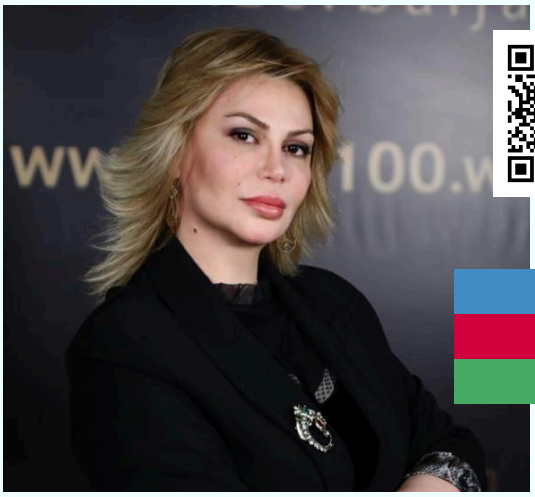

Gozalova Sabina

I am Sabina Gozalova, a resin artist from Azerbaijan. My strengths are attention to the finest details, a unique artistic signature, and the ability to give each work its own character. My art reflects a love for nature’s gifts, ornamentality, and a light breath of the East — in the rhythm of patterns, depth of colors, and the atmosphere of frozen time. I create not just objects, but living, unique stories encased in the transparency of resin. Every piece is born from inspiration, respect for nature, eco-friendliness, and dedication to craftsmanship. In early 2026, I was awarded 2nd place at Golden Time Talent (76th season, Handmade nomination), which motivates me to keep creating.



GOLDEN TIME TALENT

Dash Dance London





Dash Dance Studio is a modern dance studio based in London, led by choreographer Alyona Antypenko. We work with children and teenagers, creating energetic and expressive choreography that helps them feel confident on stage. Our dancers learn different styles of modern dance, improve their technique, coordination and musicality, but most importantly — they learn how to perform, work as a team and enjoy the process. We love choreography that has energy, character and emotion, where every dancer can show their personality. Dash Dance Studio regularly takes part in concerts, cultural events and dance competitions in London and abroad. Many of our students are part of the Ukrainian community in the UK, and we are proud to share our culture, creativity and passion for dance through every performance.

GOLDEN TIME TALENT

My Way modern dance group





Folk dance

The children’s dance collective My Way is a story of a dream brought to life through movement. Founded in 2023 in Edinburgh with the support of AUGB and Mission of Innocents under the leadership of Tetiana Hordiienko, it provides a creative home for Ukrainian children abroad. Performing far from home, these young dancers radiate energy, joy, and authenticity.

Dance is their way of self-expression and belonging; through it, they have found confidence and identity in a new country that has become their second home. Despite their age, they have achieved impressive results: Dance Rocks UK — 2nd place (Lyrical), 1st place (Junior Team, Limitless); Dance Connect Championship — 1st place (Junior Team Hip Hop) and Open Category. They also won an online competition with a performance to Wild Dances by Ruslana, winner of the Eurovision Song Contest. My Way is a space where children grow, express themselves, and believe in their dreams.

Ada Kavi

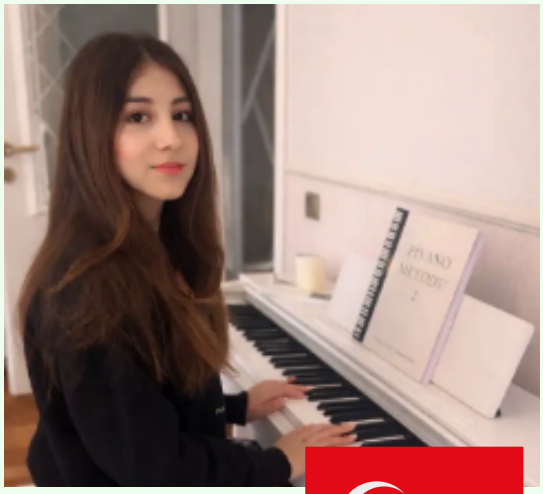

Piano

Ada Kavi plays the piano and has been doing so for four years. She regularly performs at piano recitals organized by her school and teacher each year. She passed the piano exams organized by LCM with high scores: 87 points at Grade 2 and 90 points at Grade 3. Currently, she is preparing for Grade 5 of ABRSM. She truly loves playing the piano. Since she started learning, she has improved in many areas. Playing the piano allows her to express herself and her feelings in a beautiful way. In addition to piano, Ada is involved in other activities. She has been practicing ballet for nine years and holds international ballet certifications. She also plays tennis. These activities bring her great joy, broaden her horizons, and give her the opportunity to meet peers with similar interests, which motivates her even more.

Deniz Asya Sahin



Piano

Deniz Asya Sahin has been playing the piano for four years. She regularly performs in piano recitals organized by her school and teacher. She has successfully passed the piano exam organized by LCM with a score of 87, entering at Grade 1, and is currently preparing for Grade 3 of ABRSM.

She loves playing the piano, and since she began, she has improved in many areas. When she plays, she expresses her feelings and emotions in a beautiful and meaningful way. In addition to piano, Deniz Asya Sahin is actively engaged in various activities. She has been practicing ballet since the age of four and holds a Vaganova certificate at level 2-A, continuing to take ballet exams. She also plays tennis and practices kickboxing to learn martial arts. Furthermore, she achieved full marks in all sections of the Cambridge Starters exam. These activities bring her great joy and help broaden her horizons. They also allow her to meet peers with similar interests, which motivates her even more.

GOLDEN TIME TALENT





Yanina Lebid

Yanina Lebid is a Ukrainian artist from Shchastya (Donbas). With a background in engineering from Kharkiv, she turned to painting after relocating to the United Kingdom. Based in Wales, she takes part in exhibitions across the UK and participated in the Golden Time Talent 2025 competition in London. She creates interior works using acrylic and textured paste, as well as watercolor urban landscapes. Her style is defined by rich textures, subtle color transitions, and emotional depth. Azure Infinity (2026) is a series of six canvases (35 × 25 cm), inspired by the stillness at the water's edge. The textured technique creates a sense of presence, transforming the seascape into a space of calm and contemplation.

Amina Berik

Amina is a young artist from Kazakhstan who is shaping her future through discipline, curiosity, and constant creation. Her days revolve around art, where every sketch and painting becomes a step toward her dream of entering an art university. She sees the world as a canvas filled with stories, emotions, and hidden meanings waiting to be revealed. Studying in an English-speaking school and learning Spanish, Russian, and her native language allows her to explore different cultures and expand her artistic voice. She aspires to become a successful artist and share the spirit of her country with the world through her work.

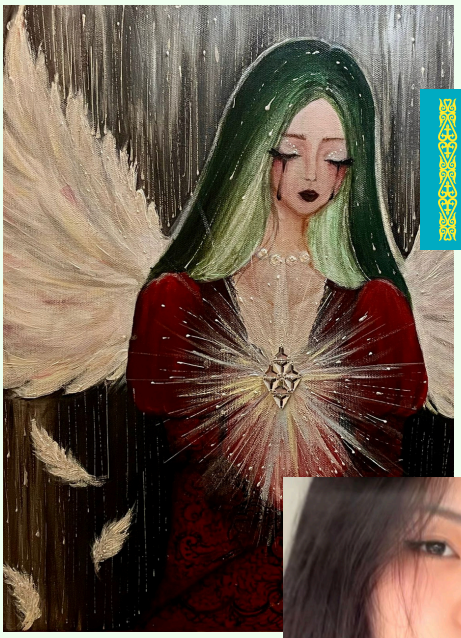



GOLDEN TIME TALENT

Natalia Kovaleva was born in 1973 in Odessa, Ukraine. She is a philologist, biologist, and artist. In February 2022, she evacuated to Germany due to the war and settled in a village near Frankfurt am Main. That same year, she began teaching at German schools, including Wiesbachschule and Astrid-Lindgreen-Schule.

Alongside teaching, she is an active painter working in interior painting with texture paste and acrylic. She has participated in several exhibitions, including Golden Time Talent in London (2025), the “Roots” exhibition in Usingen, and a personal exhibition in Grävenwiesbach. Since 2026, she has been a member of the “Artellino” group, with several upcoming exhibitions planned.





Natalia Kovaleva



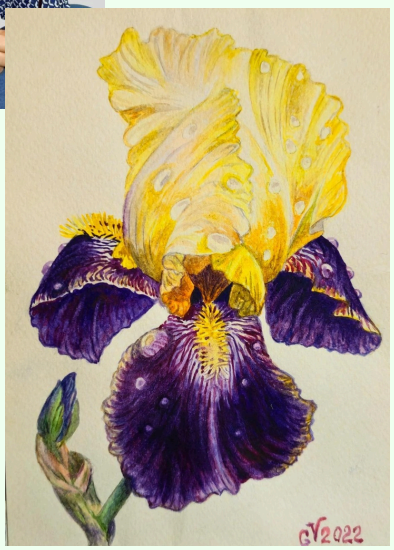

Yuliia Heneralova

Hailing from Kharkiv, the city of hero of Ukraine, Yuliia Generalova is an artist who has loved drawing since childhood. She creates botanical paintings as a personal and meaningful hobby, focusing on flowers and natural forms. Her works are usually small in size, which allows her to pay attention to fine details and capture the delicate beauty of each subject. She has participated in the international competition Golden Time Talent, where she received prize awards. Yuliia is also a member of an international artists’ association. Through her art, she expresses her feelings and appreciation for nature.

GOLDEN TIME TALENT

Omar Baderkhan



String instruments

Omar Baderkhan is a young dombra player who fell in love with the enchanting sounds of the dombra from an early age. His passion for music began in childhood, and since then the instrument has become an essential part of his life. Omar performs both traditional kui and modern melodies with great pleasure, giving each piece a unique sound. Despite his young age, he has taken part in many international competitions, where he has been highly praised by international juries. Omar already demonstrates a high level of skill and a strong desire for growth. He continually improves his abilities, takes part in performances, and inspires those around him with his love for national art.

Leonidas Nicolaou



Piano

Leonidas, 10 years old, Cyprus. He has been studying piano and participating in international competitions since the age of five, while successfully studying at GC School of Careers. Leonidas has a dream to perform as a solo pianist with the Cyprus Symphony Orchestra.

A significant achievement in his musical journey was his participation in the 15th International FEURICH Piano Competition in Vienna, 2023. Following his successful performance, he was invited to the International Music Festival Clavis in Füssen, Germany, in 2024 and 2025. Since 2023, Leonidas sings in a choir and performs with the Cyprus Symphony Orchestra. In 2025, he was accepted into the Cyprus Youth Symphony Orchestra Academy, studying double bass. Since 2026, he plays piano in a rock band and takes electric guitar lessons. Participation in the Golden Time Talent competition at the Royal Academy of Music represents an important step in his musical career and professional growth.

GOLDEN TIME TALENT

The Krylaty Childrens Bandura Ensemble

Instrumental ensemble

The ensemble's director is Khrystyna Skrypka, a PhD in Art History, teacher and researcher of Ukrainian musical culture. Thanks to her professional approach, the children not only learn to play the bandura but also gain a deeper understanding of Ukrainian cultural heritage, traditions and the power of folk music.

The ensemble's repertoire includes works by Taras Shevchenko and Filaret Kolessa, Ukrainian folk songs and contemporary arrangements, which help the children to preserve and promote Ukrainian culture far from their homeland.

Here, the bandura does not sound like a museum exhibit. It sounds like the voice of a generation that remembers who it is.



Tharani Maria Somanathan aka TM Tones



Singer-songwriter

At just 16, Tharani Maria Somanathan — artistically known as TM TONES— is emerging as a compelling force in contemporary music. A singer-songwriter, composer, and multi-instrumentalist, she has already attracted a global audience, earning over one million views and building a strong social media presence. Her catalogue features six original releases, including Little Voices and Running Back to London, alongside multilingual performances in six languages. Beyond recording,

Tharani is an engaging live performer, appearing at charity galas and cultural festivals where she has helped raise significant funds for causes such as cancer research. Her collaborations extend into innovative spaces, including virtual reality music experiences designed for children with special needs. An award-winning artist, she has received top honours at major competitions and recognition from leading music institutions like Berklee College of Music, Spain and Royal Academy of Music, UK, demonstrating a distinctive blend of technical skill, global appeal, and purpose-driven artistry.

GOLDEN TIME TALENT

Dariya Issenova







Daria is a talented, kind, and creative girl. Most of all, she likes to draw, especially bright and beautiful drawings in which she can show her imagination and mood. Creativity helps Daria discover herself, develop imagination, and express her emotions. She is very diligent, responsible, and purposeful. Daria loves to learn new things, participate in interesting events, and always tries to show her best qualities. Her kindness, sincerity, and friendliness help her easily connect with others. Daria is very excited to become a participant in the Golden Time Talent international competition. It's a great honor for her, a new experience, and an opportunity to show her work to the world. She's happy to be part of such an inspiring competition.



Melissa Sadvokassova



Melissa Sadvokassova is a talented 13-year-old artist who has dedicated the past five years to honing her craft. For Melissa, drawing is far more than a simple hobby; it is a vital language for self-expression, allowing her to translate complex thoughts and deep emotions onto the canvas.

Throughout her artistic journey, Melissa has actively sought opportunities to challenge herself and refine her skills. Her dedication is reflected in her participation in various school-level contests, where she gained the foundational experience necessary for professional growth. Most notably, she contributed to the "Largest Painting" project, a collaborative feat that earned a prestigious place in the KINES Book of Records. Driven by an adventurous spirit and a desire for continuous improvement, Melissa enjoys experimenting with a wide range of artistic styles. She remains a lifelong student of the arts, constantly exploring new techniques and perspectives to further her creative evolution.

GOLDEN TIME TALENT

Iryna Patrikieiev





Iryna Patrikieiev is a Ukrainian-born, self-taught contemporary artist whose work explores the tension between beauty and emotional intensity. She began her artistic journey in 2024 and has rapidly developed a distinctive visual language defined by contrast, sensitivity, and expressive depth. Working with acrylic and mixed media, Iryna Patrikieiev creates layered compositions where elegance coexists with underlying tension. Through light, color, and movement become tools not only of beauty, but of psychological expression Her work has received recognition in international competition from Golden Time Talent, and has been exhibited in group shows such as “World of Fairy Tales” in Israel (2024–2025)

Aliya Yessylbayeva





Aliya Yessylbayeva is an artist and founder of the “Akvarel” art studio in Kazakhstan. With over 15 years of teaching experience, she has created a creative space where children and adults develop their artistic skills.

She is actively involved in the Golden Time Talent competition, where she has both won awards and helped her students achieve success. Her students regularly receive prizes under her mentorship, guided by a shared focus on creativity and dedication.

Aliya is also a member of the Golden Time Talent Confederation. Inspired by art, travel, and animals, she aims to help people of all ages express themselves through creativity.

GOLDEN TIME TALENT

Silvia Mladenova



String instruments

Silvia's been playing the violin for 6 years now. She's participated in a lot of concerts in her city for different occasions. She has won many online competitions during her journey, getting better every time. She has wanted to give up many times, but she's glad she didn't. She started seeing her biggest progress last year when she won second place in the international festival „Stars of Garda" in Gardesano, Italy. A few weeks ago she got an invitation to an in-person competition in Plovdiv after competing and winning online. She wishes to keep getting better at her biggest passion–playing the violin.

Ukubassov Bekbolat



String instruments

Ukubassov Bekbolat has been playing the dombra since September 2024. He participated in an international competition held online in London, "Golden Time Talent," where he passed the first round. He performed the solo kui "Erke Sylkym."

At the 11th International Festival-Competition of Children's and Youth Creativity "On the Wave of Issyk-Kul" (Issyk-Kul, Kyrgyz Republic), he was awarded Laureate of the 2nd Degree in the nomination "Instrumental Music," performing the solo kui "Erke Sylkym." At the 2nd Republican Dombra Players' Competition "Gasyrlar Uni" (Astana, Republic of Kazakhstan), he performed the kui "Balbyraun" and won 1st place.

GOLDEN TIME TALENT

Ensemble Regenbogen

Contemporary Choreography



For nearly two decades, the Regenbogen Ensemble has been a vibrant part of Berlin's cultural landscape, inspiring audiences with its artistry and dedication. Over the years, it has earned recognition as a laureate and prize winner at numerous competitions and festivals across Europe, including in Bulgaria, Italy, the Czech Republic, Poland, Greece, and Spain.



At the heart of the ensemble are its devoted teachers, who are passionate about discovering and nurturing young talent. They guide children to express themselves through the language of dance, helping them grow with confidence, creativity, and joy. The Regenbogen Ensemble is more than a place of learning — it is a supportive community where young performers develop their skills, overcome challenges, and shine on stage.

GOLDEN TIME TALENT

Juliana Bauer

Vocalist



Juliana is a rising young singer from Freiburg, Germany, already making waves at just 13 years old. She discovered her passion for music early, beginning to sing at the age of eight. Since then, her voice has grown not only in strength but also in versatility and emotional depth. Juliana loves performing on stage and regularly takes part in song contests, where she captivates audiences with her confidence and natural charm. Music is her way of expressing herself, and she embraces a wide range of styles. From smooth jazz melodies to pop and vibrant reggae rhythms and powerful rock ballads, she enjoys exploring different genres and making each song her own. With her dedication and love for performing, Juliana is a bringing energy, creativity, and heart to every performance.



Arseniia Dulenchuk

Vocalist

Arseniia is a 14-year-old singer from Ukraine who currently lives and performs in the UK. She has a successful experience of participating in various prestigious competitions that have brought her the highest awards.

She is the Grand Prix winner of the International Festival "Smerekovi Dyva" and the regional competition named after V. Ivasyuk "Vodohray". She is a two-time winner of the All-Ukrainian Festival "Country of the Future". She became a laureate of the 1st degree in many other musical competitions. Her songs sound of love for her native land and an unwavering belief that beauty and music can change the world for the better. She emphasizes sincerity and emotions, putting her soul into each performance.

GOLDEN TIME TALENT

Doga Mayla Boga

Doga Mayla Boga has been playing the piano for three years. She regularly performs at piano recitals organized by her school and teacher each year. Currently, she is preparing for Grade 2 of ABRSM. She loves playing the piano, and since she started, she has improved in many areas. Playing the piano allows her to express herself and her feelings in a beautiful way. In addition to piano, Doga participates in other activities. She has been practicing ballet since the age of four and holds internationally recognized Vaganova ballet certificates. She also plays tennis. These activities make her very happy, broaden her horizons, and give her the opportunity to meet friends her age who share similar interests, which motivates her even more.

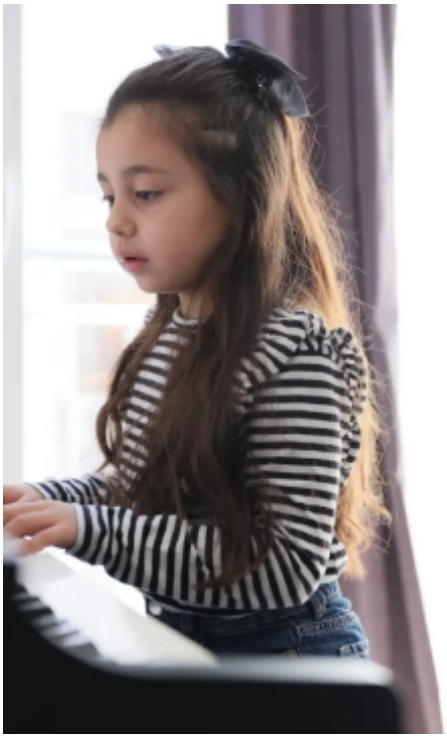

Piano

Doga Cerrahoglu

Piano



Doga Cerrahoglu has been playing the piano for four years. She regularly performs at piano recitals organized by her school and teacher each year. She also participated in the 7th International Adana Rhapsody Piano Festival. She loves playing the piano, and since she began, she has improved in many areas. Playing the piano allows her to express herself and her feelings in a beautiful way. In addition to piano, Doga is involved in other activities. She is a licensed gymnast and will travel to Marmaris in May for the artistic national team selections and competition. She also achieved first place in her age group at the 2026 Adana Half Marathon. All of these activities make her very happy, broaden her horizons, and allow her to meet peers with similar interests, which motivates her even more.

GOLDEN TIME TALENT

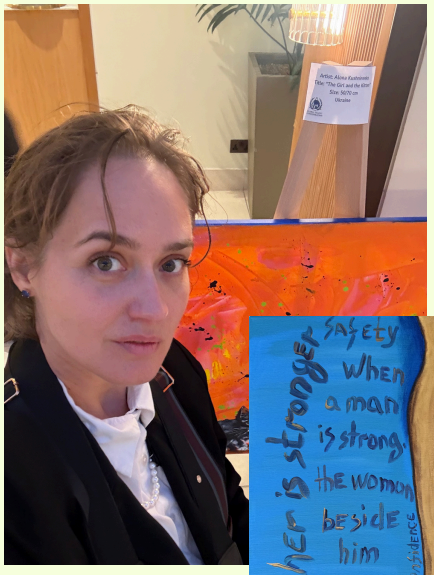

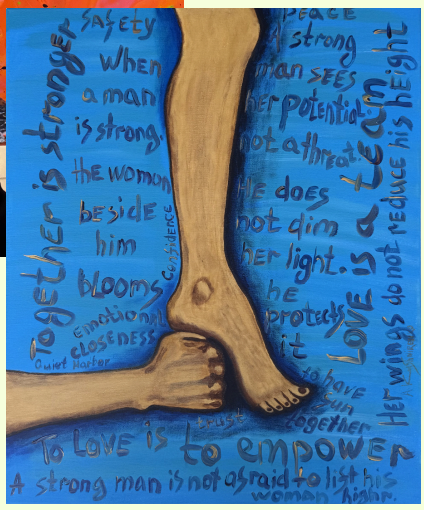

Alona Kushnirenko

Alona Kushnirenko is a Ukrainian artist from Zaporizhzhia, currently based in the United Kingdom. A graduate of the Kharkiv State Academy of Design and Arts, she works across abstraction, naïve art, and symbolic expression, exploring transformation, memory, and emotional states.

Her art balances instinct and structure, vulnerability and strength, creating spaces for reflection. Her collections include abstract works, alien-inspired narratives, and pieces connected to Ukrainian identity and cultural memory. Through texture, contrast, and layered surfaces, Kushnirenko creates emotional depth and invites viewers to experience feelings beyond words.

Kateryna Iordanovna is a London-based contemporary artist working in abstract and atmospheric painting. Her artistic practice focuses on texture, movement, and the emotional connection between artwork and space. Kateryna has participated in international exhibitions and collaborative art projects across the UK and Europe, presenting her works in gallery spaces and contemporary art events. Alongside her independent practice, she actively engages in cultural and creative communities, combining contemporary abstraction with a strong visual identity influenced by modern interiors and emotional storytelling. Her work continues to evolve through experimentation with acrylic and mixed media techniques.

Kateryna Diuvenzhy

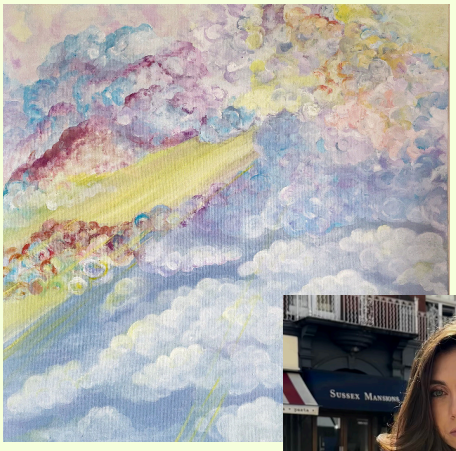



Liana Minderyte, 13, is a bright and creative young girl with a true passion for art and design.

She loves drawing and bringing her imagination to life through unique 3D creations. Liana also enjoys making handmade bracelets and stylish keychains, which she proudly sells, showing her talent as a young entrepreneur.

She works hard at school and achieves great results, consistently impressing her teachers with her dedication and positive attitude Friendly and kind, Liana has many friends and spreads joy wherever she goes. Her creativity, determination, and confidence make her truly special and inspiring.



Liana Minderyte





Lilian Matinyan

The artwork presents the goddess Anahit as a symbol of fertility, wisdom, and spiritual strength through a contemporary visual composition. Her face serves as a connection between the past and the present, while the geometric elements express the complexity of identity and memory. The Armenian decorative motifs, temples, and Mount Ararat refer to the cultural heritage and historical continuity of Armenia. The grapes, pomegranate, and flowers symbolize life, rebirth, and abundance. The color palette creates a sense of mysticism, highlighting the timeless power of the female figure.

GOLDEN TIME TALENT

Loren Gal

Vocalist

Loren Gal is a talented seven-year-old singer from Israel who has been nurturing her vocal gift since the age of three. Despite her young age, she has already established a remarkable presence in the international music scene, having participated in prestigious vocal competitions across Israel and Lithuania. A frequent performer at her music school's concerts, Loren has consistently achieved outstanding results, earning numerous first-place titles and Grand Prix awards. Known for her natural musicality and expressive delivery, Loren displays a level of stage confidence that belies her years. She truly thrives in the spotlight, finding great joy in the act of performing and utilizing her voice as a medium to share deep emotions with her audience. For Loren, music is not just a talent, but a heartfelt way to connect with others.



Nonna Rakitina

Vocalist



Nonna is a 7-year-old singer who began taking vocal lessons just a year ago, although singing has always been her passion. Her love for music started at the age of two, when she taught herself "All is Found" from the movie Frozen. Nonna is energetic, creative, artistic, multi-talented and determined. Apart from singing, she does artistic gymnastics and began competing this year. She also loves dancing, creating her own routines, often to the songs she performs. Nonna enjoys drawing, arts and crafts, and prefers singing in English, especially meaningful songs with mature emotions.

GOLDEN TIME TALENT

Forward Dance Studio



Forward Dance Studio has been successfully operating in Ukraine for over 10 years and expanded its activities in the United Kingdom, particularly in London, about two years ago. The founder and director of the studio is Mariia Yurkova. The studio proudly represents its students at competitions, where dance groups of different age categories perform. We present our youngest dancers, aged 4–6, with a choreographic piece titled «Under the starry sky» in the contemporary style. The little performers create the image of a shining starry sky on stage, conveying a sense of peace, harmony, and enchantment. This performance is about dreams, inner light, and the beauty of a child's imagination, which can bring even the most distant stars to life.

Contemporary Choreography

Askarkyzy Malika

Vocalist



Askarkyzy Malika is 8 years old. She has been studying vocal performance since the age of 4 at the "Kydyrali-Karakat" studio school, as well as at Children's School of Arts No. 2 in Karaganda. From an early age, she has performed songs in three languages. Malika is a winner of international competitions and festivals. Malika's Achievements: • 2022 — Tashkent, "Fiestalonia Milenio" competition: awarded a Presidential Certificate for a free trip to Spain; • 2023 — Lloret de Mar (Spain), "Fiestalonia Milenio" competition: 1st place; • 2023 — Cappadocia (Turkey), "International Cappadocia World Dance Festival": Grand Prix; • 2024 — Moscow, semifinalist of the vocal competition "Bolshaya Stsena" (Big Stage); • 2024 — Tashkent, "Fiestalonia Milenio" competition: 1st place; • 2025 — Turkey, "Belek International Dance and Music Festival": Grand Prix; • 2025 — Almaty, Grand Final of "KIDS KARAOKE CUP": 1st place.

GOLDEN TIME TALENT

Alona Hrytsyshyna



My name is Alona Hrytsyshyna (Kolos), and I am a visual artist from Ukraine, currently based in Sopot. I work with oil painting, acrylic, watercolor, mixed media, and collage, combining symbolism, animal imagery, and abstraction through vivid colors and expressive forms. My artworks explore nature, inner emotional states, and archetypal imagery. In 2025, I held my first solo exhibition “Colors of Instinct” at Academy of Don Quixote. I participate in group and international exhibitions and received second place at Golden Time Talent Season 72 in painting and collage. Grand Final diploma at Golden Time Talent with a high score of 82/100 (2025). Participation in the international exhibition Terrain & Towers (2025) with Participation in the group exhibition “Art Dialog” (2026), Sopot.



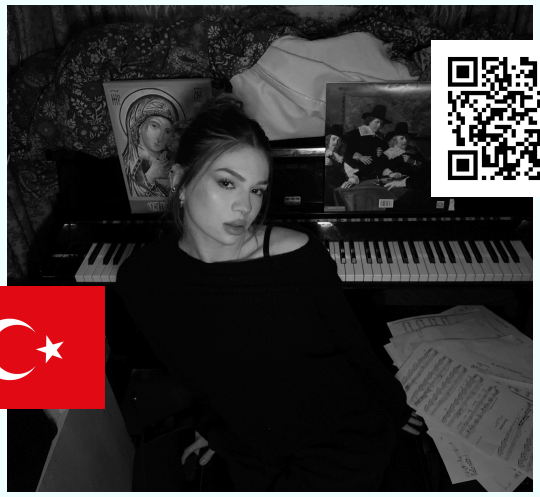

Hazel Nataliya

I am Hazel Nataliya Kömür, an 18-year-old resident of Mersin. I have had a strong interest in the arts since early childhood. During my middle school years, I studied piano at a conservatory, where I trained under my teacher, Levent Çebi. With his guidance, I was admitted to a Fine Arts High School, specializing in painting. Throughout my education, I have participated in various exhibitions and concerts, enhancing my artistic perspective. In high school, I developed a keen interest in fashion design and tattoo art, and I continue to improve my skills and express myself creatively in these fields today.



Valentyna Marjin

Valentyna Marjin, 46, is a self-taught artist from Odesa, Ukraine, currently based in Hamburg, Germany. Her artistic journey began three years ago when she received an easel and a set of acrylic paints as a gift. She enjoys working with various mediums, including acrylic and oil, but finds particular inspiration in the simplicity and precision of pencil drawing. Graphics is her true passion, with a special focus on eyes, as she believes they can convey the deepest meaning of an artwork. Valentyna has participated in the online competition “Golden Time Talent” Season 78. Her dream is to continue developing professionally and to open her own exhibition.







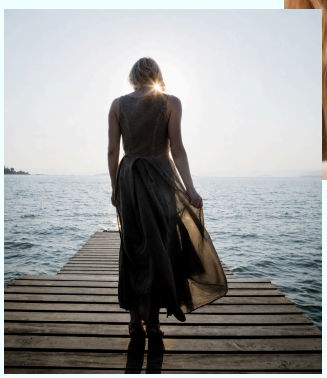

Dr Maria Gam

Dr Maria Gam is a composer, photographer, psychiatrist, international lecturer in aesthetic medicine, and founder of General Aesthetic Medicine London and Dr. GAM. Originally from Dagestan, she now lives and works in London, combining art, aesthetics, and psychology. Known at Golden Time Talent as a songwriter and performer, she won the top two places in the singer-songwriter category in 2024. This year, she presents her photography for the first time.

In 2014, one of her photographs won the National Geographic competition in the “People” category. For Maria, photography is a way of deeply seeing and feeling the world. At the Golden Time Talent exhibition, she presents To the Light — a visual story about inner light, memory, silence, and self-discovery.

Marija Venslovaite

Marija Venslovaitė is born 2016-11-19 in Vilnius, Lithuania.She is growing in musician family. At 3 years of age started singing, now learning in Balio Dvariono ten-year school in Vilnius (teach. Sonata Kudžmienė). Marija is laureate of republican and international competitions, actively paticipates in various projects, concerts and festivals. She was invited to sing solo part in concert programe " Forever" with State ensemble "Lietuva". With this programe she performed in all main cities in Lithuania.



Vocalist

Zhumabek Zhambyl

String instruments



Zhumabek Zhambyl has been studying the dombra since September 2019. In 2025, he participated in the international online competition Golden Time Talent, held in London, where he successfully passed the first stage and was awarded 2nd place. He also participated in the international competition Paris de toutes les couleurs in the nomination "Aigul Fleur de Lune – Paris," where he was awarded the Grand Prix for dombra performance. In addition, he took part in the Paris de toutes les couleurs competition in the nomination "Aigul Fleur de Lune – Zhuldyz in Paris," where he also received the Grand Prix. Furthermore, he participated in the competition "On the Wave of Issyk-Kul" in Bishkek, where he was awarded the Grand Prix.

GOLDEN TIME TALENT

Marija Barbora Morkunaite



Maria is a bright and talented 10 year old performer with a heart full of music and a spirit full of grace. She has loved singing from a very young age, using her voice to express joy, emotion, and imagination. Alongside her passion for music, Maria studies ballet, where she has developed elegance, discipline, and confidence on stage. She is also highly skilled in gymnastics, showing strength, flexibility, and determination in everything she does. Marija proudly represents Vilnius Balys Dvarionas Music School, where she continues to grow as a young artist under the guidance of her vocal teacher, Sonata Kudzmiene. She is excited and proud to represent herself in London and share her voice with the world.



Vocalist

Elisabeth Frank

Vocalist





Elisabeth also enjoys singing. With her beautiful voice, she has already successfully participated in some international performances like „ The little shooting stars“ in Berlin and “Winter stars of Dresden” in Germany, “GOLDEN TIME Talent” in London, „Arpeggio“ in Malta, "Aire Nuevo" in Tarragona (Spain), “Vienna stars” in Austria, “Music in the air” in Lithuania. Elisabeth loves exploring different musical styles. As an active golfer, she develops discipline and concentration. She loves spending time in nature and draws inspiration from her surroundings. This versatility makes Elisabeth a remarkable young personality with great creative potential and a deep commitment to expressing herself through art and singing.

GOLDEN TIME TALENT

Rikhter Yelizaveta

Vocalist



Yelizaveta Rikhter is a talented vocalist with many years of stage experience. Music has been an important part of her life since early childhood, shaping her strong vocal technique, artistry, and emotional expression. She is a Grand Prix winner of the Grand Stage Festival and the Almaty New Year Stars competition, and also won 2nd place at the international competition Golden Time Talent London 2025. Her repertoire includes both classical and contemporary works in several languages. She actively performs on stage and participates in international competitions and creative projects. Yelizaveta is dedicated, disciplined, and continuously strives for professional growth and artistic excellence.

Forward Dance Studio

Contemporary Choreography



Forward Dance Studio is a contemporary dance school that opens the door to a world of rhythm, movement, and self-expression. Here, dance is not just motion, but a true way of life filled with emotion, energy, and inspiration. It is the language of the soul, which every student at the studio is taught to speak. “The Light Between Us” is a deep and emotional contemporary choreography that explores the themes of human emotions, connection, and inner light. This performance is about the idea that light always exists within us and between us — we only need to learn how to feel it.

GOLDEN TIME TALENT

Zhadyra Mukhamedinova

Piano



Zhadyra Mukhamedinova is a pianist from Kazakhstan for whom music is not simply an art form, but a way to feel and convey emotions. From an early age, she demonstrated a deep sensitivity to music and a strong desire for continuous growth. In her performances, Zhadyra places special emphasis on sincerity, atmosphere, and emotional depth. Despite challenges and a long journey, she continues to develop with discipline while preserving her individuality and inner honesty in creativity. For her, music is a reflection of character, emotions, and the inner world of a person. Participation in an international competition is an important step for Zhadyra, a new experience, and an opportunity to share her art with a wider audience.

Anastasiia Noskova



Anastasiia Noskova is a self-taught watercolor artist whose practice serves as a profound form of self-expression. Masterfully working with light, texture, and symbolic details, she explores the cyclical nature of life and subtle emotional transitions. Her work is deeply rooted in psychology, using watercolor to embody themes of fragility, time, and healing. By transforming personal experiences and inner struggles into atmospheric visual images, she reflects the journey of self-discovery. Each piece creates a contemplative space, inviting viewers to connect sincerely with their own inner worlds and emotions through a silent dialogue between form and meaning.

Andrey Gooshchin

Composer

Andrey began studying piano in Nadiya Matsieva's class at the age of 5. Since September 2020, he has been studying in Tanya Kozlov's class at the Stricker Israeli Conservatory. He has participated in the following competitions: • Piano Forever in 2016-2023 (Edud Prize in 2020 and 2021) • Scherzo in 2018 and 2021 (3rd place) • Winner of the Golden Key competition in 2021 • International competition in Lithuania in 2023 (3rd place) • Winner of the International Competition in Abu Dhabi in 2024 • International Competition in Alicante, Spain, in 2024 (3rd place) • International Competition in Serbia in 2024 (3rd place)





Winona Staschke

Vocalist

Winona has been singing passionately for three years, and music has become an essential part of her life. Singing brings her joy and allows her to express her emotions freely. Through her voice, she feels a deep sense of freedom and confidence. She doesn’t only sing during practice time, in her free time, she loves to sing for herself, exploring new songs and styles. Winona also takes singing seriously and attends lessons with a dedicated vocal teacher who supports her development. With guidance from her singing instructor, she continues to grow, improve her technique, and discover her own unique sound.

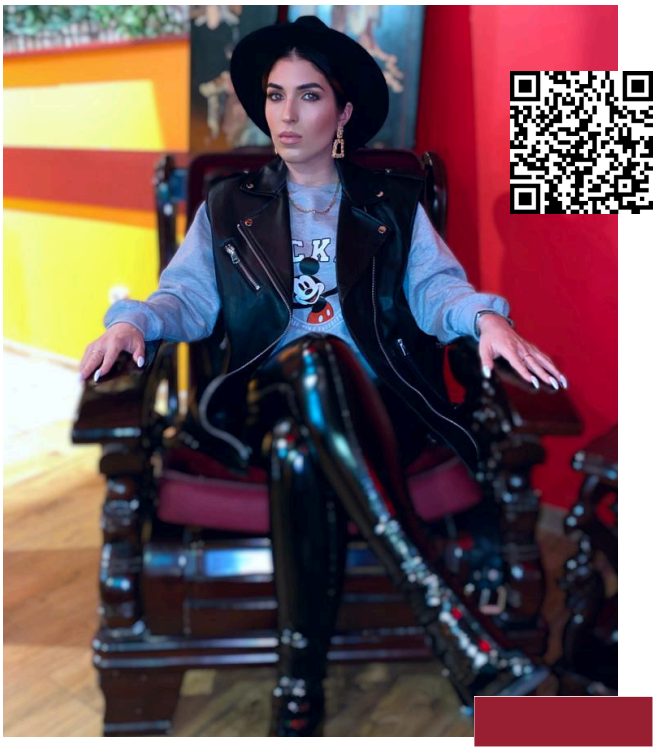

Miss R

Vocalist

For Ruzanna, known as Miss R, creativity is the essence of life. Her journey began at 17 with classical vocal training, later expanding into pop music to explore new styles. Her talent earned her the "Best Voice" title at Amber Star 2011 and led her to the finals of "The Voice of Latvia" in 2014. Today, she shares original songs and covers on her YouTube channel.

Beyond music, Ruzanna is a passionate painter, using art to express deep personal emotions. Her love for aesthetics extends to the beauty industry, where she is a certified specialist in eyebrow lamination and correction. A fashion enthusiast and animal welfare advocate, Ruzanna believes creativity inspires everything she does. For her, art and beauty are the ultimate tools for soulful self-expression.

Yasmina is an exceptionally talented young vocalist with four years of dedicated musical training and a passion for composing her own music. With each year, she continuously enhances her vocal technique, musicality, and artistic expression. Her portfolio includes televised performances, international competitions, and major concerts, showcasing stage confidence, emotive delivery, and a distinctive, memorable timbre. Yasmina's versatile repertoire spans contemporary pop, musical theatre, and innovative arrangements, highlighting both adaptability and creative vision. Combined with a polished visual identity, professional digital presence, and unwavering dedication, she emerges as a rising star poised for prestigious talent showcases, high-profile productions, and international collaborations.



Yasmina Duisenova

GOLDEN TIME TALENT

Ina Korfiati

Vocalist



Based in Athens, Ina Korfiati has spent years pursuing her lifelong passion for music. For the past seven years, she has studied vocals under the professional guidance of Greek singer Eleni Alexandris, whose mentorship has been vital to her vocal development and artistic growth. Since childhood, singing has been Ina's primary way of expressing emotions and inspiring others. A major milestone in her journey came in 2024, when she became a finalist in the international Golden Time Talent festival, earning a prestigious third place.

While she works professionally as a stylist, music remains the heart of her creative life. Ina is a devoted wife and mother, and she credits her family's unwavering belief in her as her greatest source of motivation. Their support empowers her to continue honing her talent and confidently chasing her dreams as a performing artist.

Elizabeth Kristina Lehmann



Vocalist

Music has been part of my life for as long as I can remember – but since 2024, I have been pursuing my path as a singer professionally. For me, singing is more than just an art: it is emotion, passion, and a part of my soul. At the international competition Golden Time Talent, I was awarded for three songs, achieving two third places and one second place. In the Grand Final, I performed "I Knew You Were Trouble" and scored 82.4 points. Every performance is an opportunity for me to touch people's hearts and share emotions through music. My achievements have also led to an invitation to present myself in London in 2026.



Julia Zabrocka

Julia Zabrocka is a bilingual educator, content creator, and visual designer known for her calm, minimalist aesthetic and her focus on practical didactics. She specializes in chemistry education, digital competencies, and creating pastel K-cute SIMPLE visuals that make learning more accessible. Her work blends clarity with creativity, helping students understand complex ideas through clean structure and gentle visual cues. She also develops bilingual materials that support cross-cultural communication and language learning. Julia is highly skilled in corpus linguistics, task design, and iterative improvement of teaching resources. Her projects consistently show her commitment to quality, precision, and learner-centered design.

Veronika Khrystiuk

Veronika began singing at the age of three, and music quickly became the center of her life. She plays piano and drums, studies acting, and enjoys dancing, especially K-pop. In Ukraine, she performed in a girl group, took part in the Junior Eurovision selections for three years, and released an original song with music videos.

Since the war began, Veronika has lived in Lithuania, where she graduated from music school, won multiple Grand Prix awards, and appeared on a national television project. She performs in a youth group, loves folk music and musicals, and has sung with the Lithuanian State Choir. Her talent has also been recognized at festivals in Bulgaria and Hungary. For Veronika, the stage is where she truly feels alive.

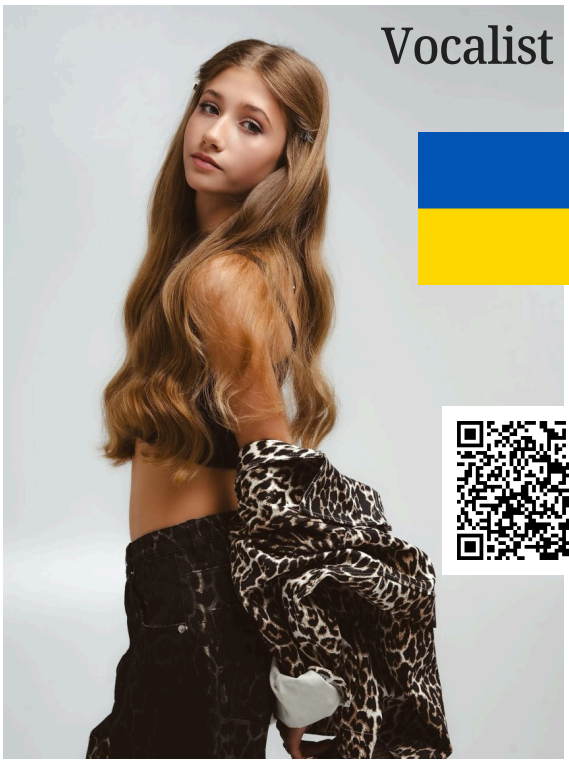

OUR MEMBERS

GLOBAL TALENT CONFEDERATION


Urszula Socha


Natali Safaryan


Matinian Lilian


Nadezda Zemlyachenko


Olalekan Akinola


Anastasia Tkhelidze


Aleksandra Zahorodnyuk


Svitlana Vashchenko


Kseniya P'Art


Elena Keidar


Siuzana Linchak


Svitlana Pidlypchuk


Oleg Gutarev


Maria Ragimova-Gam


Mark Halfin


Irina Vissotski


Vladimir Kirillov


Elisabeth Daunelius


Jurate Labanauskiene


Zhenisbek Uteshov


Hryhorieva Marianna


Volodymyr Deka


Christina Schneider


Athina Soultani


Amaglobeli Marina


Kustayeva Aizhan


Karimova Guldana


Olena Vyshnevska


Maksym Yanko


Julia Zabrocka











Natallia Kraknes
Elzbieta Ratajczak
Oksana Sadovnyk
Aliya Yessylbayeva
Mayya Zhulidova
Nadiia Holovachuk
Nataliia Charlier
Kateryna Malikova
Gunay Ibishova
Mansurova Pategul
Lev Arstein
Karim Kali
Monika Sroczyńska
Rassul Mukayev
Oksana Muminova
Yevgeniy Lopatin
Karolina Pyrynets
Liudmyla Riabkova
Olga Bolotaeva
Maryna Butko
Anna Arden
Ihor Tushyn
Ina Korfiati
Olya Voloshka
Olena Fedii
Barbara Drobot
Dina Klumbys
Belyayeva Yana
Abylay Mustafin
Nataliia Trusiuk
Alona Hrytsyshyna
Zhadyra Mukhamedinova
Dmitriy Ketsman
Alona Kushnirenko
Yuliia Heneralova
Davit Andranikyan
Olena Hulaia
Samira Merzaxmetova
Valeriia Udalova

Special Edition

GLOBAL TALENT CONFEDERATION: 2025 YEAR IN REVIEW

ART WITHOUT BORDERS.
THE POWER TO BE YOURSELF

This year has been a journey of monumental growth, profound meanings, and global connection. We have built bridges across continents, proving that creativity is the ultimate universal language.

22 COUNTRIES, 94 RESIDENTS, 1 VISION.



December 20, 2025

From Meditation to Art: An Interview with Marianna Grigorieva

Marianna Grygorieva is an abstract artist whose creative journey began with an intuitive impulse in 2019. For her, painting is not just a process, but a

December 15, 2025

Voice of the Soul: Ukrainian Artist Helena Vyshnevska on Art, War, and the Healing Power of Love

Art is a language that needs no translation. For Ukrainian artist Helena Vyshnevska, painting

OVER 70 PERSONAL ARTICLES ON THE WEBSITE

ICONIC EVENTS: FROM SPAIN TO LONDON

JUNE 2025 — Global Talent Confederation Summit, Exhibition, Award Ceremony in London

NOVEMBER — Global Talent Confederation Art Tour in Spain





ART WITH A MISSION: CHARITY & UNITY

British Bulletin

SPOTLIGHT

Global Talent Confederation Art Tour: A Journey Beyond Borders

The UK News
No doubt about it
Thu, 25 Dec 2025
Menu VOLUME NO. 0205/16

ARTICLES IN "THE LONDON MERCURY", "BRITISH BULLETIN", "MAXI NEWS", AND "THE UK NEWS"



Global Talent Confederation

GOLDEN TIME TALENT

GOLDEN TIME
INTERNATIONAL FESTIVAL



GRAND FINAL 2026

GRAND FINAL 2026 PARTICIPANTS

GOLDEN TIME TALENT



Mister Pi

"Portrait of a neighbor"

Nomination: Painting

The country: The Netherlands

Age category: from 51 to 70 years old

The work, "Portrait of a neighbor," attracts attention with its bold palette and expressive use of color. The warm orange-brown tones of the background and bright red clothing contrast with the saturated yellow of the hat, creating a dramatic and slightly enigmatic image. Mastery of composition and color transforms the depiction of the neighbor into a psychologically profound and very expressive work. The intense gaze and pose of the character captivate the viewer's attention, prompting contemplation of their story.



Oleksandra Horscroft

"Window to the Garden"

Nomination: Painting

The country: France

Age category: from 51 to 70 years old

The painting "Window to the Garden" is a subtle and impressionistic depiction of the world seen through wet glass. We appreciate how the artist utilizes the effect of soft focus and vertical streams of water to convey a melancholic and tranquil rainy day mood. The color scheme, where the blurred green tones of the garden contrast with flecks of pink and violet, creates a sense of depth and mystery. This is a highly atmospheric and emotional work.



MARYNA ROZANTSEVA

"The man who became the Ukranian land"

Nomination: Painting

The country: Ukraine

Age category: from 51 to 70 years old

The work, "The man who became the Ukranian land," gains a powerful symbolic resonance as a tribute to the Ukrainian defenders. Using an expressive painting style and warm palette, the artist conveys not only the beauty of the harvest field but also the unyielding spirit of the man who has become the embodiment of his land's fortitude. The figure of the soldier in the heart of the fertile earth transforms the painting into an urgent manifesto about the unbreakable bond between the people, the warrior, and the nation.



Snezana Volineca

"Silence Before Dawn"

Nomination: Painting

The country: Latvia

Age category: from 51 to 70 years old

The painting depicts an atmospheric pier at the dawn hour, where the concise silhouette of a yacht takes center stage. We are impressed by how the artist divides the canvas into a soft, misty background and an accented foreground.

The color contrast is particularly noteworthy: the cool turquoise and deep blue tones of the water are balanced by warm, almost fiery touches in the sky. This combination, along with the "glowing" elements, transforms a standard seascape into a fairytale, almost magical image, fully justifying the title of the work—the silence here feels tangible and filled with anticipation.

GOLDEN TIME TALENT



Djana Chapuis

"Raising Waters"

Nomination: Art. Original genre

The country: Kuwait

Age category: from 31 to 50 years old

"Raising Water" is a unique masterpiece created in an "underwater studio" on the ocean floor. The painting strikes with its authenticity: through fluid blue forms and golden highlights, the artist captures the living energy of the element and the whale's power. The process of painting directly in the natural environment transforms the work into a profound ecological manifesto for ocean protection. It is a masterful and sincere fusion of art and a vital environmental mission.



Julia Zabrocka

"Julia Zabrocka"

Nomination: Graphic arts

The country: Polska

Age category: from 31 to 50 years old

This work is an example of conceptual design built on a combination of concise forms and a rhythmic botanical pattern. The author utilizes decorative motifs and unusual visual accents, setting the object apart from standard everyday items. The minimalist presentation against a plain background and the chosen color palette emphasize the project's graphic components, creating a recognizable style.



Olena Fedii

"Light"

Nomination: Abstract painting

The country: The UK

Age category: from 31 to 50 years old

The painting "Light" is an expressive and dynamic work, impressive for its power and drama. The artist masterfully uses a textural brushwork technique and diagonal composition to convey the sensation of sunlight breaking through dense foliage or water. The sharp contrast between the deep, earthy, and green tones of the background and the radiant golden rays creates a powerful light effect that makes the work highly emotional. This is an example of virtuoso command of color and light.

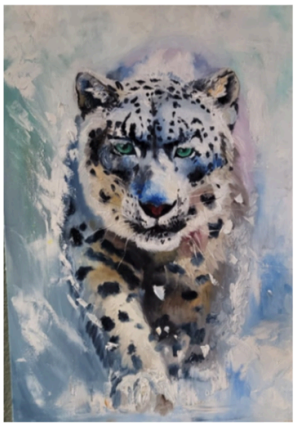

Tuleubaeva Sofia

"Snow leopard"

Nomination: Painting

The country: Kazakhstan

Age category: from 11 to 14 years old

The painting, "Snow Leopard," is striking due to its dynamic and textural execution, which creates a strong sense of presence. The artist masterfully uses expressive brushstrokes and impasto technique to convey the movement and power of the snow leopard. The color scheme is particularly successful: the contrast between the cold, almost abstract environment of white and blue shades and the piercing, lively gaze of the beast introduces drama and captivates the viewer's attention.

GOLDEN TIME TALENT



Anna Boenschen
"Élégance Suprême"
Nomination: Painting
The country: Deutschland
Age category: from 31 to 50 years old

This artwork is a striking example of contemporary Pop Art or Surrealism, boldly merging wild nature with the luxury of modern life. The painting establishes a dramatic color contrast between the deep turquoise background and the saturated orange-red of the convertible's interior. The leopard's gaze, featuring mesmerizing yellow eyes, captures immediate attention, conveying a feeling of cool confidence and inherent power. The final result is an ironic, stylish, and highly memorable image that makes a strong artistic statement.



Alla Syzova
"Golden autumn by the lake"
Nomination: Painting
The country: Italia
Age category: from 51 to 70 years old

This painting, executed in the oil painting technique, impresses with its bright and rich autumnal palette, dominated by golden, yellow, and orange tones. The artist masterfully uses the play of light and reflections on the water surface, creating a sense of radiance and depth. A dark green bench is centrally placed in the composition, serving as a focal point and inviting the viewer to contemplation. The expressive, impasto painting style, especially in the rendering of the foliage and reflections, gives the landscape dynamism and a vibrant emotionality

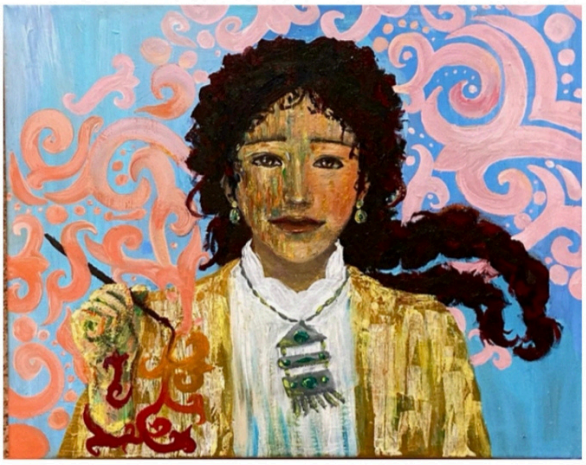

Adiya Tolepbergen
"The Horizon of Soul"
Nomination: Painting
The country: Kazakhstan
Age category: from 15 to 17 years old

Adiya Tolepbergen's painting "The Horizon of Soul" is a profound and metaphorical work that captures attention with its emotional intensity and sense of mystery. The artist masterfully uses soft color transitions] to convey the feeling of an internal landscape and the search for harmony. The play of light and shadow in the work creates an effect of depth and infinity, prompting the viewer to reflect on the boundaries of consciousness. This is a mature and expressive statement that demonstrates Adiya's philosophical approach to art.

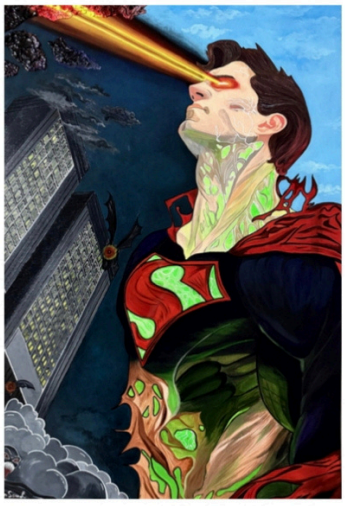

Aizhan Kustayeva
“Superman”
Nomination: Painting
The country: Kazakhstan
Age category: from 31 to 50 years old

This dynamic artwork delivers a powerful reinterpretation of a familiar heroic figure, blending strength with an eerie, almost otherworldly transformation. The vivid neon greens contrast sharply with the dark, apocalyptic background, creating an intense visual tension. The upward gaze and blazing heat vision amplify the feeling of unstoppable force and inner conflict. Overall, the piece is bold, dramatic, and emotionally charged, leaving a lasting impression through its striking colors and imaginative design.

GOLDEN TIME TALENT



Justina Budreikaite
"Native birds by the pond"
Nomination: Mosaic
The country: United Kingdom
Age category: from 31 to 50 years old

This is a bright and expressive mosaic mural in a folk style, which effectively decorates a public space. The piece skillfully depicts a corner of nature with animals and birds, utilizing saturated colors and the mosaic's relief texture, which gives it special vibrancy and a positive mood.



Inara Karlsson
"Metaphorical divination cards"
Nomination: Art. Original genre
The country: Sweden
Age category: from 51 to 70 years old

This is an original and multifaceted art project consisting of a set of metaphorical cards. The work demonstrates an innovative approach, combining painting on wooden boards with a practical psychological function. The project, which was recognised by the jury, is highly sophisticated and is an excellent example of creative interpretation of the genre.



Gulnara Urisbayeva
"Figs"
Nomination: Painting
The country: Kazakhstan
Age category: from 31 to 50 years old

The painting makes a strong emotional impression thanks to its rich colour palette and expressive abstract form. The figure of a person with a heart in the centre of the composition symbolises vulnerability, inner strength and the pursuit of love. The contrast between the cool blue tones and warm yellow-orange shades creates a sense of internal dialogue between calm and tension. The multi-layered brushstrokes and symbolic images give the work a philosophical character, encouraging personal reflection. Overall, the work is perceived as a profound and sincere statement about the human condition.



Galina Kuznetsova
"Without the Mask.When the show is over only truth remains."
Nomination: Painting
The country: United States of America
Age category: from 51 to 70 years old

The painting creates a profound, poignant image, filled with drama and quiet emotional tension. The figure with downcast eyes and a mask in her hand symbolises the inner conflict between her external role and her true feelings. The restrained colour palette and soft painterly texture reinforce the feeling of melancholy and loneliness. Details such as the rose at his feet, his posture and gestures work as expressive signs that reveal the hidden meaning of the composition. The work is distinguished by its artistic integrity, figurative depth and mature emotional expression.

GOLDEN TIME TALENT



Alina Yernazar
"Towards Myself Through the Elements"
Nomination: Design
The country: Kazakhstan
Age category: from 18 to 24 years old

The Greenhouse architectural and design project stands out for its well-thought-out concept and deep symbolism of the inner world of man. The author has convincingly combined architectural forms with the image of the four elements, creating a harmonious and meaningful space. Particularly striking is the metaphor of an unopened tulip as a symbol of human potential and spiritual growth. The project demonstrates a high level of professional thinking and artistic sensitivity. The organising committee notes the work as one of the most expressive and conceptually coherent in the competition.



Edita Abrink
"Grand Final 5"
Nomination: Painting
The country: Sweden
Age category: from 31 to 50 years old

The painting makes a strong emotional impression thanks to its dynamic flows of colour and bold contrasts. Bright shades of red, yellow and purple create a sense of movement and inner energy, as if the composition is in constant flux. Subtle textural lines and splashes add depth and enhance the expressiveness of the work. The piece encourages the viewer to make personal associations and reflections, leaving room for imagination.



Bahar Karimova
"The power of apples"
Nomination: Painting
The country: Azerbaijan
Age category: from 51 to 70 years old

This artwork, depicting an apple tree branch with fruit, draws attention with its vibrancy and naturalism. The artist skillfully conveyed the play of light on the rounded forms of the apples, combining bright green and soft red hues. The deep green color of the leaves and branches creates a contrasting, rich background that highlights the juiciness of the fruit. The painting possesses a pleasant summer garden atmosphere and demonstrates a confident command of technique in rendering volume and half-tones.



Andriy Maiovets
"Red"
Nomination: The photo
The country: Ukraine
Age category: from 31 to 50 years old

This work is a highly artistic photograph, masterfully executed using the multiple exposure technique and dramatic lighting. The image features the striking dominance of red and black colors, lending it deep theatrical and metaphorical expressiveness. The piece depicts a strong yet emotionally complex image, moving beyond a simple portrait to become a philosophical reflection on inner strength.

GOLDEN TIME TALENT



Larysa Hots

"An Angel"

Nomination: Interior painting

The country: Ukraine

Age category: from 51 to 70 years old

This interior painting presents a luminous and symbolic image of an angel, personified by a young girl in a snow-white dress. The artist masterfully employs textured brushstrokes to create a striking contrast between the rough, weathered wall and the delicate, almost ethereal appearance of the subject. The open blue door in the background symbolizes a transition toward something new and benevolent, filling the space with a sense of hope and tranquility. Overall, the work leaves a deep emotional impression, inviting the viewer to believe in miracles and let light into their home.

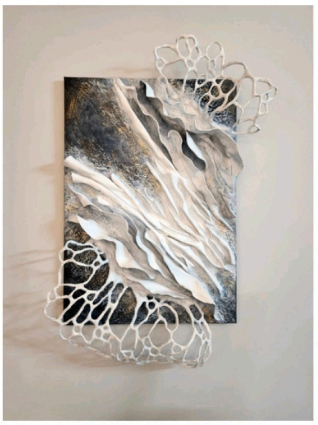

Yuli Dorf

"THE MOMENT BEFORE"

Nomination: Painting

The country: Israel

Age category: from 31 to 50 years old

This artwork immediately draws attention with its pronounced tactility and depth. The artist has created a dynamic composition where voluminous, almost sculptural forms in white, resembling sea waves or caves, sharply contrast with a dark, abstract background accentuated by golden strokes. A particularly interesting technique is the use of porous, coral-like structures that extend beyond the canvas, blurring the boundary between the painting and the surrounding space. Overall, the work gives the impression of a frozen natural cataclysm, combining sophisticated texture with powerful expressio



Liubov Hyrlina

"Old Church"

Nomination: Arts and crafts

The country: Ukraine

Age category: from 51 to 70 years old

This is a unique work of decorative and applied art, the value of which is defined by the use of natural material. The painting featuring the church is distinguished by its deep spiritual meaning, symbolizing inner beauty and the soul's connection to eternal light. The artist masterfully transforms the natural texture into a contemplative image, conveying a sense of serenity and spiritualized strength.



Liudmila Abramova

"The Legacy of Mevlana"

Nomination: Painting

The country: Turkey

Age category: from 51 to 70 years old

The painting is executed in an expressive and bright style, using saturated, pure colors, which emphasizes its folk aesthetic. The artist masterfully conveyed the dynamics of the figures' movement: smooth, broad strokes create the sensation of whirling and flight in their robes. The composition is built on the effective combination of symbolic imagery in the foreground with recognizable architectural elements of the East, which gives the work cultural and historical depth.

GOLDEN TIME TALENT



Lilith Poghosyan
"Liszt – Vallée d'Obermann"
Nomination: Piano
The country: Armenia
Age category: from 18 to 24 years old

The performance is very expressive and emotional. The performer conveys the character of the music well and confidently feels every phrase. The sound is smooth, deep, and nicely shaped in terms of dynamics. The video creates an atmosphere of focus, and the playing leaves a pleasant and professional impression. Overall, the performance looks harmonious and leaves a positive impact.

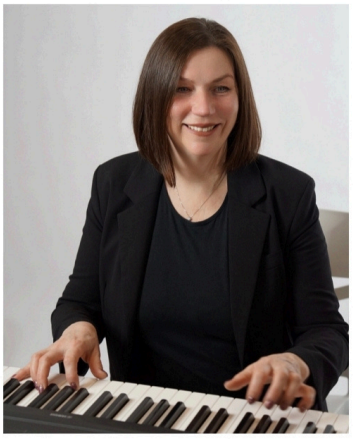

LILIA KRAV
"IN CAMMINO CON I TUAREG"
Nomination: Composer. Instrumental music
The country: Italy
Age category: from 51 to 70 years old

This presented instrumental music piece is characterized as deep and meditative, created from the composer's pursuit of peace and tranquility. The composition features an atmospheric soundscape that conveys the subtle movement of matter and the ambiance of a quiet, nocturnal beauty. Structurally, this is a conceptual work, the purpose of which is not to imitate the external world, but to help the listener achieve inner balance and slow down the pace of life. Overall, the composition demonstrates a high level of aesthetic integrity, presenting a finished piece that focuses on establishing a deep, calming mood.



Laura Maria Moskal
"The Code"
Nomination: Pop vocals
The country: Latvia
Age category: from 8 to 10 years old

The performer demonstrated strong and confident vocals, completely capturing the audience's attention from the very first notes. She successfully conveyed the dramatic and personal nature of the composition, based on metaphors of overcoming obstacles and finding oneself. The emotional climax of the song was achieved through powerful and clear notes that emphasised the central theme of 'breaking free from chains' and moving forward. This is an artistically mature performance that leaves the impression that we are watching an experienced and charismatic performer.



Olga Bolotaeva
"Un break my heart"
Nomination: Cover
The country: Poland
Age category: from 31 to 50 years old

The performance presented in the video demonstrates a high level of skill and emotional expressiveness. The technical precision of movements is combined with a deep interpretation of the musical accompaniment, creating a cohesive artistic impression. Particular attention is drawn to the harmony of plasticity and dynamics, highlighting the performer's professionalism. The work leaves a strong impression and inspires further creativity.

GOLDEN TIME TALENT

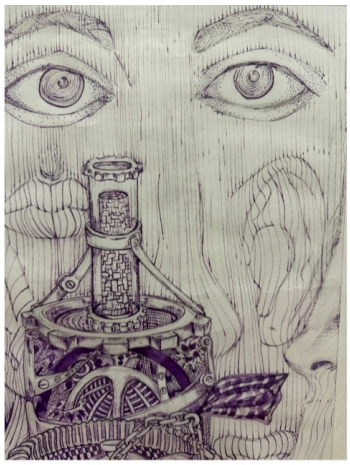

Zhenisgul Raissova

"Frames"

Nomination: Graphic arts

The country: Kazakhstan

Age category: from 25 to 30 years old

The work represents a highly professional example of graphic art, demonstrating flawless command of line, stroke, and compositional balance. It is characterized as a conceptual and intellectual piece, focused on exploring boundaries and structures of perception. Contrast and texture play a decisive role in it, used to create a complex and multifaceted visual image. Every element is subordinate to the idea of fixing and confining the mutable world within strict artistic frameworks.



Zhenisgul Raissova

"Daughter of Tengri"

Nomination: Art. Original genre

The country: Kazakhstan

Age category: from 25 to 30 years old

This painting impresses with its combination of national motifs and a majestic mountain landscape, creating a sense of strength and dignity. The image of the woman in traditional attire is perceived as a symbol of inner resilience and a deep connection with nature and ancestors. Rich colors and dynamic brushstrokes add emotional intensity and movement to the composition. The work radiates calm while simultaneously conveying a quiet determination, leaving space for the viewer's own reflection.



Zhenisgul Raissova

"True Power"

Nomination: Art. Original genre

The country: Kazakhstan

Age category: from 25 to 30 years old

The painting creates a strong and touching impression through the central image of a woman holding a child in her arms. Her calm yet tense gaze conveys inner strength and maternal protection against a troubling background. The contrast between the softness of the figure and the harsh landscape with moving figures enhances the dramatic tension of the scene. The color palette emphasizes the emotional intensity and sense of responsibility. Overall, the artwork is perceived as a deep symbolic statement about love, sacrifice, and the strength of the human spirit.



YELYZAVETA YELYSIEIEVA

"The Legacy of Mevlana"

Nomination: Painting

The country: Ukraine

Age category: from 18 to 24 years old

The painting conveys the atmosphere of a warm winter celebration and folk traditions. The scene with carolers in traditional costumes creates a sense of joy, unity, and living culture. The warm light coming from the house windows contrasts with the cold snowy landscape, enhancing the feeling of coziness. The detailed characters and decorative elements give the work a fairytale-like, slightly naive quality. Overall, the artwork evokes a sense of nostalgia and festive spirit.

GOLDEN TIME TALENT



Yasmina Duisenova
"Masterpiece by Tori Kelly"
Nomination: Cover
The country: Kazakhstan
Age category: from 8 to 10 years old

This performance gives the impression of a very delicate and soulful presentation. The main strength lies in the clarity and softness of the vocal delivery, which perfectly matches the lyrical mood of the composition. The performer demonstrated good voice control, especially in nuances and quiet passages. It is a professional and sincere rendition that successfully conveys the emotional atmosphere of the piece without unnecessary embellishments.

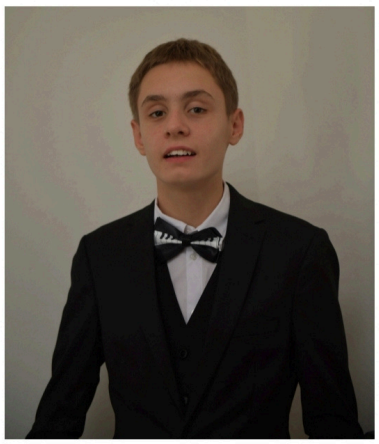

Vasyl Baranyuk
"Fantasy Dance, Op. 124, No. 5 by R. Schumann"
Nomination: Piano
The country: Czech Republic
Age category: from 11 to 14 years old

The performance is deeply moving and truly inspiring — the pianist plays with heartfelt emotion, each note delivered with sincerity and sensitivity. Despite any physical challenges, the playing is confident and expressive, giving the piece a powerful and unforgettable impact.



Vasyl Baranyuk
"Unharness the Horses, Boys"
Nomination: Pop vocals
The country: Ukraine
Age category: from 11 to 14 years old

The performance is truly touching and inspiring — every note is lived through and filled with deep, heartfelt emotion. Despite physical limitations, the delivery remains confident and sincere, making the piece genuinely powerful and memorable.



TvoiaVesna (Tetiana Storozhuk)
"What did the little child want?"
Nomination: Singer-songwriter
The country: Ukraine
Age category: from 31 to 50 years old

The singer-songwriter presents a profound composition, demonstrating not only vocal mastery but also a talent for sincere storytelling. The performance is characterized by purity of intonation and a soft, warm timbre that perfectly conveys the bright nostalgia and philosophical message of the song about preserving one's inner dream. The artist skillfully uses vocal dynamics, transitioning from intimate narration in the verses to an emotionally rich and uplifting chorus. Special attention is drawn to the organic combination of melody and lyrics, urging the listener to pause and listen to their inner self. Overall, the performance leaves the impression of a cohesive, professional, and spiritually fulfilling creative statement.

GOLDEN TIME TALENT



Vasko Bulgarelli
"Sole mio,canzone Napuletana"
Nomination: Cover
The country: Germany
Age category: from 51 to 70 years old

The performance demonstrates the performer's rare ability to master several types of voices at once, covering both low and high registers. The artist masterfully combines male and female parts in one composition, creating an unusual dialogue effect. The technical complexity and wide range make this cover memorable and original. The work highlights the high level of professional training and natural uniqueness of the vocal abilities.



Tolganay Aimanbetova
"Edvard Hagerup Grieg – Sonate op7. no2 e-Moll"
Nomination: Piano
The country: Kazakhstan
Age category: from 15 to 17 years old

This performance demonstrates a high level of technical proficiency and a deep immersion into the musical material. The performer confidently handles virtuosic passages and technically complex fragments while maintaining the overall musicality of the piece. The contrasting dynamic transitions were especially expressive—ranging from lyrical and delicate moments to powerful climaxes. This was an emotionally rich and artistic performance that successfully created a compelling and memorable impression.



Stefanie Petrova Nikolova
"Forever Longing"
Nomination: Singer-songwriter
The country: Bulgaria
Age category: from 15 to 17 years old

This performance demonstrates an impressive combination of vocal talent and musical skill, highlighting a unique creative style. The composition is distinguished by emotional sincerity and a modern sound, creating a deep connection with the listener. Confident vocal control and artistry allow for the presentation of a cohesive and high-quality artistic product. This vivid and memorable performance confirms great potential and a professional approach to the art of music.



Peresunco Olga
"Je vuex"
Nomination: Cover
The country: Moldova
Age category: from 31 to 50 years old

This is a powerful vocal performance that demonstrates a high level of technical proficiency and the artist's confidence in her skill. The song, performed in French, is delivered with great emotional intensity, which lends special expressiveness to the number. The performer possesses a strong and clear voice, which she professionally utilizes to convey the subtle nuances of the melody. The entire performance is the culmination of diligent work and sounds like a potent, complete artistic piece.

GOLDEN TIME TALENT



Soloshenko Elvira
"Reflections"
Nomination: Painting
The country: Ukraine
Age category: over 70 years old

The artwork makes a strong emotional impact through contrast: the soft, almost ghostly image of a white horse is set against a dense, textured, and unsettling wall of color. The composition, with the figure partially concealed, creates a sense of vulnerability and inner tension, as if the subject exists on the boundary between two worlds. The restrained color palette of the figure emphasizes its purity and calm in contrast to the chaotic surroundings. Overall, the work appears expressive, deeply symbolic, and open to interpretation.

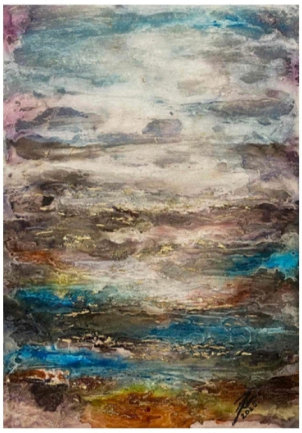

Rita Gaiziunaite Kapoutsi
"HORIZON OF ETERNITY"
Nomination: Mixed media
The country: Lithuania
Age category: from 51 to 70 years old

The work makes a cohesive and expressive impression, demonstrating a well-considered composition and confident use of artistic techniques. The visual image appears harmonious, with a well-structured rhythm and careful attention to detail. The author successfully conveys mood and emotional depth, making the work memorable. The use of color and light enhances the artistic impact and emphasizes the concept of the piece. Overall, the work looks professional and reflects a strong level of artistic skill.



Olga Shyryayeva
"Serenity – u mira tvorenie."
Nomination: Painting
The country: Ukraine
Age category: from 51 to 70 years old

This is an expressive example of still life, distinguished by its particular picturesqueness and bold color solution. The work is built on a strong contrast between the saturated green background and the bright yellow apples and delicate white foliage, which gives the image a special freshness and depth. The artist uses expressive brushstrokes and skillful dramatic lighting, which emphasizes the surface texture and makes the composition dimensional and lively.



Nazarenko Svitlana
"Prince Sviatoslav"
Nomination: Painting
The country: Ukraine
Age category: from 51 to 70 years old

The painting is a symbolic portrait titled “Prince Sviatoslav,” created with oil paints on canvas. The image of the ruler appears powerful and resolute, with the artist successfully conveying his unbreakable character, strong will, and warrior spirit. The expressive texture of the brushstrokes, the harmony of cool and warm tones, and the presence of the white horse enhance the sense of historical depth and heroic atmosphere. The work leaves a strong emotional impression and highlights the grandeur of ancient Ukrainian tradition.

GOLDEN TIME TALENT



Malkovski Stefan
"SPRING"
Nomination: Arts and crafts
The country: Bulgaria
Age category: from 51 to 70 years old

This is a sculptural piece executed in the openwork (filigree) wood carving technique, demonstrating virtuoso command of the material. The complex, multi-layered ornamentation with deep relief and delicate details creates a sense of baroque splendor and airiness. The composition is characterized by dynamism and the organic nature of its forms, skillfully weaving together floral motifs.



Bilalov Natalia
"if van gogh had a family"
Nomination: Painting
The country: Israel
Age category: from 31 to 50 years old

This artwork is a bright and symbolic composition dedicated to the theme of family and new life. The artist skillfully uses a contrast of symbols and elements, combining images of fertility (the garden and pomegranate) with abundance and light (sunflowers and a blue sky). The warm and saturated color palette creates a sense of security and tenderness around the central group—figures united by love and care. The painting is executed in an expressive, fairy-tale style and demonstrates a profound emotional interpretation of this timeless theme.



Tetiana Bahrii Shakhmatova
"She Wore the Sun in Her Hair"
Nomination: Textile painting
The country: Canada
Age category: from 51 to 70 years old

This multi-layered textile collage demonstrates a masterful combination of archaic motifs and contemporary techniques, creating a powerful visual image. The central female figure, resembling a folklore character, is crafted from contrasting materials: coarse felted wool for the hair and refined handmade lace for the attire. The stylized face, featuring a bright red cross, lends the work a ritualistic and symbolic character, evoking associations with a mask or ceremony. The piece successfully blends elements of traditional ethnic embroidery with modern art. Overall, this is a highly expressive and theatrical canvas that powerfully conveys themes of female identity, strength, and the preservation of cultural heritage.



Marmaliuk Daryna
"Fall in love"
Nomination: Painting
The country: Ukraine
Age category: from 15 to 17 years old

The painting makes a strong emotional impression and demonstrates the author's bold imaginative thinking. The central figure with a heart becomes a symbol of the inner world, while the surrounding images reveal themes of feelings, nature, and spiritual experience. The color palette is vivid and expressive, emphasizing sincerity and emotional openness. The work is distinguished by its symbolism and creative freedom. Overall, it is a meaningful and expressive piece with great potential for further artistic development.

GOLDEN TIME TALENT



Abylay Mustafin

"1.Griboyedov A. S. "Waltz" e-moll 2.M. Moshkovsky "Etude" B-dur №91-5"

Nomination: Piano

The country: Kazakhstan

Age category: from 18 to 24 years old

The pianist's performance is impressive for its emotional power and technical precision. Each note sounds meaningful, with clear accentuation and feeling, demonstrating a deep understanding of the musical material. The artist confidently masters dynamics: from soft, almost whispering passages to powerful chords that create dramatic tension. His playing is distinguished by its purity of sound and expressive articulation, which makes the piece lively and multifaceted. The camera captures the performer's concentration, emphasizing his complete immersion in the music. This performance not only demonstrates a high level of skill, but also conveys sincere emotions to the viewer, turning every minute of sound into an artistic revelation.



Anna Frunze

"Maputo (David Sanborn)"

Nomination: Composer. Instrumental music

The country: Moldova

Age category: from 11 to 14 years old

Anna Frunze's rendition of "Maputo" is an excellent piece of work that not only pays tribute to the original master, David Sanborn, but also demonstrates Anna's high level of performance skills. This video is a vivid confirmation that jazz fusion is alive and well and can be presented in a modern and attractive format. Recommended for anyone who appreciates energetic saxophone, jazz fusion, and vibrant musical covers.



Asma Babazada

"Catherine Rollin concerto romantique I."

Nomination: Piano

The country: Azerbaijan

Age category: from 8 to 10 years old

The artist demonstrates confident mastery of the instrument, transforming each note into part of a coherent musical narrative. The technique is flawless: the purity of sound, precision of rhythm, and dynamic transitions create an impression of professionalism. Particularly impressive is the ability to combine strength and softness, drama and lyricism, which makes the interpretation multi-layered and lively. This performance not only demonstrates skill, but also conveys sincere emotions to the viewer, transforming the sound into an artistic revelation that leaves a vivid impression on the listener and confirms the high level of artistry.



Elizabeth Kristina Lehmann

"I knew you were trouble von Taylor swift"

Nomination: Cover

The country: Deutschland

Age category: from 15 to 17 years old

Her performance is a harmonious combination of technical precision and artistic expressiveness. Her voice sounds confident, with good support and breath control, which allows her to convey the nuances of the melody and lyrics. The timbre is soft but rich, giving the performance individuality. The artist is confident on stage, her facial expressions and gestures enhancing the emotional impact. The transitions between registers are particularly impressive — they are smooth and expressive. The visual design and atmosphere of the competition emphasise the performer's professionalism and stage maturity. This performance leaves a lasting impression and confirms her creative potential.

GOLDEN TIME TALENT



Gulsana Amandykovna

"Appreciate your loved ones"

Nomination: Singer-songwriter

The country: Kazakhstan

Age category: from 18 to 24 years old

The music sounds like a revelation—soft, yet filled with inner strength. The vocals convey sincere feelings, creating an atmosphere of hope and spiritual quest. The lyrics, even in fragments, reflect a desire for light and harmony, while the rhythm supports the feeling of moving forward. The visuals enhance the perception: the angelic figure and the night city become symbols of protection and the path. The song inspires, leaving an aftertaste of peace and faith in the best, which makes it worthy of attention from a wide audience.



Natali Safaryan

"mercy on me"

Nomination:Cover

The country: Armenia

Age category: from 11 to 14 years old

Her vocals sound confident and clear, with good breath control and precise intonation. Each phrase is filled with meaning, and the dynamic transitions create dramatic tension and enhance the emotional impact. The artist is confident on stage, her facial expressions and gestures emphasizing the sincerity of the performance and strengthening her connection with the audience. The transitions between registers are particularly impressive—they are smooth and expressive, adding depth to the performance. This performance not only demonstrates a high level of professionalism, but also transforms the music into an artistic revelation that leaves a lasting impression on the listener.



Pyrynets Karolina

"Long live hope"

Nomination: Pop vocals

The country: Ukraine

Age category: from 11 to 14 years old

The painting is striking in its rich textures and colourful expression. The winding road in the centre, surrounded by dark vertical lines on the left and bright lines on the right, creates a sense of movement and transition between worlds. The background, saturated with shades of blue, purple and pink, gives the composition depth and a dreamlike atmosphere. The arched shapes and circles at the top resemble architectural elements, reinforcing the feeling of a surreal space. The artist masterfully combines abstract forms with hints of reality, creating a visual dialogue between chaos and order. The signature 'Zbenisbek' completes the image, giving the work individuality. This piece evokes associations with inner journeys and leaves a vivid emotional impression.



Liudmila Climova

"Sergei Rachmaninoff, Prelude g moll op.23 N 5"

Nomination: Piano

The country: Moldova

Age category: from 31 to 50 years old

Her interpretation is filled with drama and inner tension, accurately conveying the character of the work. Technical precision is combined with emotional depth: powerful chords sound confident, and rapid passages are polished and passionate. Klimova demonstrates a mature understanding of structure and dynamics, allowing the music to speak for itself. Every gesture and glance reflects a complete immersion in the material, creating a lively connection with the audience. This performance is not just a demonstration of skill, but a genuine artistic experience worthy of the concert stage and recognition.

GOLDEN TIME TALENT



Asma Babazada

"Ludwig von Beethoven (Vals)"

Nomination: Piano

The country: Azerbaijan

Age category: from 8 to 10 years old

The performance in the video is distinguished by its maturity and emotional depth. The technique is flawless: the clarity of sound, precision of rhythm, and dynamic transitions create an impression of professionalism. Particularly impressive is the ability to combine strength and softness, drama and lyricism, which makes the interpretation multi-layered and expressive. The camera captures the performer's concentration, emphasizing his complete immersion in the music. This performance not only demonstrates skill, but also conveys sincere emotions to the viewer, transforming the sound into an artistic revelation that leaves a vivid impression on the listener's memory.



Natali Safaryan

"mercy on me"

Nomination:Cover

The country: Armenia

Age category: from 11 to 14 years old

Her vocals sound confident and clear, with good breath control and precise intonation. Each phrase is filled with meaning, and the dynamic transitions create dramatic tension and enhance the emotional impact. The artist is confident on stage, her facial expressions and gestures emphasizing the sincerity of the performance and strengthening her connection with the audience. The transitions between registers are particularly impressive—they are smooth and expressive, adding depth to the performance. This performance not only demonstrates a high level of professionalism, but also transforms the music into an artistic revelation that leaves a lasting impression on the listener.



Rassul Mukayev

"Endless love"

Nomination: Stringed instruments

The country: Kazakhstan

Age category: from 18 to 24 years old

The performance of "Endless love" is a vivid example of skillful lyrical mastery in the "Stringed instruments" nomination. The musician demonstrates an exceptional feel for the instrument, transforming the melody into a deep, heartfelt acoustic narrative. Technical proficiency on the guitar allows the artist to focus on subtle nuances and emotional transference, which perfectly aligns with their creative goal: to share emotions and build a bridge between cultures through the universal language of music.



Iuliia Makhotina

"Metamorphoses of Life"

Nomination: Composer. Instrumental music

The country: Ukraine

Age category: from 51 to 70 years old

The pianist's performance in the videos demonstrates a high level of professionalism and a deep understanding of the musical material. Her playing is characterised by precision and expressiveness: every note is filled with meaning, and the dynamic transitions create dramatic tension and emotional intensity. Virtuoso technique is combined with a subtle sense of style, allowing her to convey a rich palette of moods — from lyrical softness to powerful drama. The camera captures her concentration and complete immersion in the music, which enhances the impression of sincerity and inner dialogue with the work. This performance not only demonstrates mastery, but also transforms the sound into an artistic revelation that leaves a strong impression on the listener.

GOLDEN TIME TALENT



Iryna Makhonina

"Versace's Prince"

Nomination: Portrait

The country: Ukraine

Age category: from 31 to 50 years old

The portrait is executed with exceptional precision and attention to detail, demonstrating the artist's high level of skill. The realistic rendering of the texture of the skin, eyes, and lips creates a sense of lifelike presence. The absence of a background focuses attention on the face, emphasizing its expressiveness and inner strength. The technique of hatching and chiaroscuro adds volume and realism, transforming the pencil drawing into an almost photographic image. This portrait is not just an image of a person, but a subtle study of individuality, inspiring respect for the artist's talent and a desire to look at it again and again.



ANGELE SIMOLIUNIENE

"A look from beyond"

Nomination: Painting

The country: Lithuania

Age category: from 51 to 70 years old

This abstract painting captivates the viewer with its energy and rich colours. Swirling strokes of yellow and green create a sense of movement, as if wind were rushing through the light. The central vertical line with shades of blue, red and purple serves as a visual axis, giving the composition depth and drama. The work evokes associations with the natural elements — light, foliage, flow. The artist masterfully uses contrast and rhythm to convey inner tension and harmony. The painting does not dictate a plot, but offers the viewer space for interpretation and emotional response. This work is a vivid example of how colour and form can speak without words, awakening feelings and reflections.



Flora Shazimani

"Power of a women in storm"

Nomination: Painting

The country: Macedonia

Age category: from 31 to 50 years old

This painting makes a strong emotional impression thanks to its dynamic composition and the expressive image of a woman in a red dress, who seems to be resisting the elements. The red color of the umbrella and clothing symbolizes inner strength, passion, and the desire for protection in the chaos conveyed by the swirling background. The textured painting and relief strokes enhance the sense of movement, wind, and tension, creating an almost physical presence of the scene. The birds in the composition add symbolism to the image, hinting at freedom, choice, and the fragility of the human journey. Overall, the work is distinguished by its deep imagery, bold color choices, and ability to evoke a strong internal response in the viewer.



Grigoriy Reva

"Esmeralda and Picasso"

Nomination: Sculpture

The country: United States

Age category: over 70 years old

The sculpture, depicting a man riding a goat with a bird on his head, is striking in its symbolic richness and expressive plasticity. The unusual combination of elements—man, animal, and bird—creates a multi-layered image open to interpretation: from mythological allusions to philosophical reflections on nature and spirit. The red fabric adds drama and accentuates the figure, while the detailed texture of the body and goat highlights the artist's skill. The bird on the head is an unexpected touch, adding an ironic or sacred note. The dark background enhances the contrast and makes the composition even more expressive. The sculpture arouses interest, provokes reflection, and leaves a vivid aesthetic impression.

GOLDEN TIME TALENT

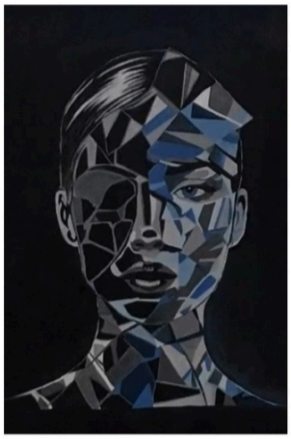

Irina Raetcaia

"Assembled from cracks"

Nomination: Illustration

The country: Moldova

Age category: from 31 to 50 years old

This portrait, executed in a mosaic-geometric style, is striking in its originality and depth of artistic conception. The division of the face into fragments with contrasting shades of grey and blue creates an effect of inner duality, reflecting themes of identity and emotional complexity. The left side is monochrome and restrained, while the right side is saturated and cold, which enhances the drama of the image. The technique is reminiscent of stained glass or a broken mirror, symbolising the fragility of human existence. The work evokes associations with the digital age, where personality is often fragmented. The artist masterfully uses form and colour to convey the tension between the whole and the fragmented, between the external and the internal. This work is a visual dialogue with modernity and psychology.



Iskandra Khan

"Cranebirds flying"

Nomination: Painting

The country: Netherlands

Age category: from 51 to 70 years old

This painting depicts five white cranes against a bright, swirling landscape—a celebration of movement and colour. The birds, rendered with grace and attention to detail, seem to soar through a whirlwind of emotions expressed in shades of red, pink, and orange. The contrast between the calm grace of the cranes and the expressive background creates a dynamic tension that gives the work depth. Each brushstroke carries energy, and the composition conveys a sense of flight and freedom. This is not just a depiction of nature, but a poetic reflection on harmony and the pursuit of light. The painting evokes admiration and leaves a vivid impression in the memory thanks to its emotional intensity and artistic expressiveness.



Julia KoppelKase

"Messenger of Heavenly Light"

Nomination: Painting

The country: Estonia

Age category: from 31 to 50 years old

This painting is distinguished by its profound symbolism and masterful portrayal of the heroine's inner world.
The image of a woman surrounded by an owl and a family of bears evokes associations with wisdom, strength, and maternal protection. The night sky and elegant ornaments enhance the sense of mystery. The bright mandala-like symbol in the center of the composition gives the work spiritual depth and visual completeness. The painting leaves a strong emotional impression and is distinguished by its high artistic culture of execution.



Kima Harutyunyan

"Leyers"

Nomination: Collage

The country: Armenia

Age category: from 31 to 50 years old

This work is striking in its conceptual boldness and visual expressiveness. The contrast between the bright geometric background and the fluid metallic substance bursting out of the cracks creates a sense of internal tension and transformation. The work seems to speak of the hidden—of what lies beneath the surface, of repressed emotions or the destruction of the familiar order. The silvery liquid looks alive, organic, as if symbolizing something otherworldly or technological. The artist masterfully plays with textures and color, evoking a sense of anxiety and curiosity in the viewer. This is not just a visual object — it is a metaphor that provokes reflection on the fragility of the external and the power of the internal.

GOLDEN TIME TALENT



Maryna Butko

"Venice"

Nomination: Painting

The country: Ukraine

Age category: from 31 to 50 years old

This painting conveys the poetic atmosphere of a quiet harbor filled with light, water, and tranquility.
Boats tied to wooden piers create a rhythmic composition that emphasizes the harmony between man and the sea.
The soft play of reflections on the water and a faint rainbow on the horizon give the canvas a romantic mood.
The color scheme is fresh and transparent, creating a feeling of air and space.
The painting has a calming effect and demonstrates the author's subtle sense of mood and landscape culture.



Olha Makarova

"Blade of Memory"

Nomination: Painting

The country: Ukraine

Age category: from 18 to 24 years old

This painting is striking in its powerful symbolism, where the cold steel of the sword contrasts with the fragile beauty of the red poppies.
The composition is concise and at the same time tense, which enhances the dramatic mood and associations with memory, struggle, and loss.
The green background creates a sense of silence and tranquility, against which the bright flowers are particularly striking.
Poppies are perceived as a symbol of life and sacrifice, which gives the work a deep emotional meaning.
The painting makes a strong impression and demonstrates the artist's ability to speak the language of symbols.



Olga Brazhnikov

"The Portal"

Nomination: Reproduction

The country: United States of America

Age category: from 51 to 70 years old

This painting, depicting a bridge in monochrome tones, is striking for its atmospheric depth and architectural austerity. Executed in shades of white and grey, it conveys a sense of fog, silence and solitude. The bridge, seemingly emerging from the darkness, becomes a symbol of transition, connection and inner journey. The contrast between the sharp lines of the structure and the soft haze creates dramatic tension. Set against the backdrop of an autumn landscape, the work takes on an additional poetic quality — like a dialogue between the urban and the natural. The artist masterfully uses light and texture to emphasise both grandeur and fragility. This work provokes reflection and leaves a lasting visual and emotional impression.



Rustam Ismeilov

"Jas orken"

Nomination: Art. Original genre

The country: Kazakhstan

Age category: from 31 to 50 years old

This painting masterfully conveys the cozy atmosphere of urban space. The artist has successfully combined the architecture of the building with nature, creating a harmonious balance of form and color. The attention to detail in the depiction of the fir trees and cars is particularly impressive, lending the scene a sense of realism. The vivid palette and calm mood of the canvas make the composition complete and pleasing to the eye.

GOLDEN TIME TALENT



Rustam Ismeilov
"Citadella"
Nomination: Art. Original genre
The country: Kazakhstan
Age category: from 31 to 50 years old

This painting is striking in its realism and attention to detail in the urban space. The artist masterfully conveys the atmosphere of a modern residential neighborhood, where every element—from the lines of the buildings to the glare on the parked cars—contributes to creating a convincing cityscape. The painting leaves behind a feeling of completeness and integrity, inviting the viewer to reflect on the beauty of everyday urban life.

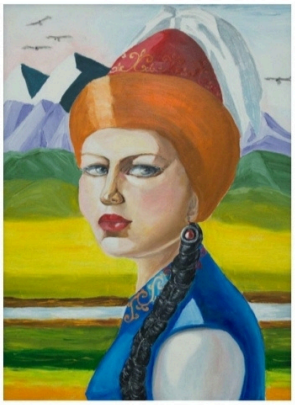

Talibayeva Gulmira
"Steppe beauty"
Nomination: Painting
The country: Kazakhstan
Age category: from 51 to 70 years old

This work is a memorable and energetic portrait that combines cultural identity and artistic stylization. The painting vividly expresses the spirit and strength of the woman depicted against the backdrop of her majestic yet picturesque homeland. Her intense gaze and monumental pose make this portrait a powerful statement.



Yevgeniya Kramskaya
"Angel"
Nomination: Painting
The country: Ukraine
Age category: from 51 to 70 years old

The painting is impressive in its symbolism: an angel hovers over the city at night, protecting it. The contrast between the mystical figure and the lively metropolis creates a special atmosphere.The aeroplane symbolises human progress and vulnerability, while the surrealistic style emphasises the balance between the spiritual and the material. The work is harmonious, emotional and worthy of the competition final.



ZAVEDIIA LARYSA
"Vichy shirt"
Nomination: Arts and crafts
The country: Ukraine
Age category: from 31 to 50 years old

The embroidery in the image is a striking example of traditional Ukrainian folk art. The white fabric serves as the perfect backdrop for the rich red embroidery, featuring geometric and floral motifs. The symmetry of the patterns, crosses, and diamonds reflect ancient symbols of protection and prosperity. The accent on the neckline with a tassel and the date "2024" gives the garment a modern feel while maintaining a connection to cultural heritage. Such a shirt is not only aesthetically appealing but also meaningful, often worn on holidays, ceremonies, and patriotic events. It is not just clothing—it is an expression of identity, respect for ancestors, and pride in one's culture.

GOLDEN TIME TALENT

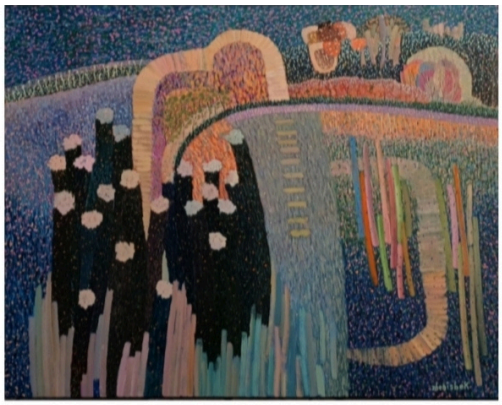

Zhenisbek Uteshov

"season time"

Nomination: Painting

The country: Kazakhstan

Age category: from 31 to 50 years old

The painting is striking in its rich textures and colourful expression. The winding road in the centre, surrounded by dark vertical lines on the left and bright lines on the right, creates a sense of movement and transition between worlds. The background, saturated with shades of blue, purple and pink, gives the composition depth and a dreamlike atmosphere. The arched shapes and circles at the top resemble architectural elements, reinforcing the feeling of a surreal space. The artist masterfully combines abstract forms with hints of reality, creating a visual dialogue between chaos and order. The signature 'Zbenisbek' completes the image, giving the work individuality. This piece evokes associations with inner journeys and leaves a vivid emotional impression.



Sabina Ramazan

"Where the light lives"

Nomination: Painting

The country: Kazakhstan

Age category: from 11 to 14 years old

This painting captivates with its harmonious combination of architecture and nature, creating a sense of peace and bright silence.
The white house with its warm tiled roof looks cozy and lively against the backdrop of majestic mountains.
The river with its clear blue water masterfully conveys depth and movement.
The bridge in the composition symbolically connects man with the natural world.
The painting makes a warm emotional impression and demonstrates the high culture of landscape painting.



Vadim Mironenko

"Frederick Chopin Nocturne 20, cis- moll."

Nomination: Piano

The country: Kazakhstan

Age category: from 11 to 14 years old

Vadim Mironenko's performance of Chopin's Nocturne No. 20 is characterized by delicate lyricism and profound emotional depth. The pianist demonstrates a careful approach to the melodic line, masterfully creating the atmosphere of nocturnal melancholy and nostalgia he spoke of in his introduction. The dynamic flexibility and soft touch are particularly noteworthy, allowing for the transmission of the most subtle nuances of the piece. This is an expressive and sincere interpretation of a classic, where technical skill is harmoniously balanced with deep inner meaning.



Runde Larisa

"Breath of the Preserver — When time serves the heart"

Nomination: Bas-relief

The country: Germany

Age category: from 31 to 50 years old

Executed in a mixed-media high-relief technique, this work is a profound exploration of Vedic concepts and the image of Vishnu as the preserver of the universe. The artist masterfully combines diverse materials—ranging from stones and glass to clothing fragments and construction waste—emphasizing the idea that any form of matter can attain meaning and beauty. The voluminous texture and play of light create a dynamic image: the central figure's expression shifts depending on the viewing angle, inviting the viewer into an internal dialogue. The use of soft backlighting enhances the atmosphere of tranquility, transforming the artistic object into a symbol of quiet strength and protection.

GOLDEN TIME TALENT



Christina Schneider

Sagred Union – The alchemy of male and female"

Nomination: Mixed media

The country: Deutschland

Age category: from 31 to 50 years old

This painting radiates warmth and poetry, blending painterly and textured elements into a harmonious whole. The two figures, connected by a glowing light, symbolize intimacy, dialogue, and an inner bond. The use of gold tones and feathers adds a sense of sacredness and lightness, enhancing the emotional impact. The artwork leaves the viewer with a feeling of calm and gentle hope.



Davit Andranikyan

"Prism of Autumn"

Nomination: Painting

The country: Israel

Age category: from 31 to 50 years old

The painting creates a profound impression thanks to its bold use of color and dynamic composition. The artist masterfully plays with light and shadow, successfully creating a sense of movement and emotional tension. This work compels the viewer to pause and enter into a dialogue with the powerful yet enigmatic message embedded within it.



Davydenko Nataliia

"Calm under the caress of the sea"

Nomination: Painting

The country: Ukraine

Age category: from 31 to 50 years old

This piece creates a profound impression thanks to the skillful use of light and shadow, which lends the image particular depth and drama. The artist utilizes expressive technique, compelling the viewer to deeply feel the emotional state embedded within the subject matter. Overall, the canvas possesses strong compositional integrity, leaving behind a sense of an enigmatic yet compelling message.



Ecaterina Buslanova

“The Forgotten Library”

Nomination: Art. Original genre

The country: Moldova

Age category: from 25 to 30 years old

This miniature room is wonderfully crafted, capturing a cozy and mysterious atmosphere with impressive attention to detail. The warm lighting, spiral staircase, and tiny bookshelves create a sense of depth and storytelling, making the space feel alive despite its small scale. Every element — from the ladder to the framed pictures — adds charm and personality, showcasing remarkable creativity and craftsmanship.

GOLDEN TIME TALENT



Elena Keidar

“Unbreakable”

Nomination: Sculpture

The country: Israel

Age category: from 51 to 70 years old

This sculpture, executed in silver-colored metal or a material with a metallic finish, is striking in its dynamism and abstract symbolism. The figure, resembling a person caught in a whirlwind of motion, is stretched into an almost complete circle, symbolizing infinity, cyclical nature, or transformation. The thin wire elements extending from the outer edge create a sense of speed, energy, or flowing hair/wings, enhancing the vortex effect. The composition successfully combines the rough, organic texture of the main body with the clean geometry of the circle and the lightness of the fine lines, making it a powerful and contemporary art object.



Evgenii Shimanov

"And apple trees will blossom on Saturn"

Nomination: Painting

The country: Israel

Age category: over 70 years old

The triptych unites themes of nature, space, and humanity's quest for knowledge. From the rocket launch to the astronaut holding a tree and the floating planet, the artist portrays the fragile connection between Earth and the universe. The work is rich in symbolism, reminding us of the importance of preserving life and harmony even beyond our planet.



Hanna Poliakova

“Mariupol in a time spiral”

Nomination: Graphic arts

The country: Ukraine

Age category: from 18 to 24 years old

The diptych makes a powerful impression through the contrast between its two halves: from detailed, vibrant architecture to scorched emptiness and traces of destruction. The artist metaphorically depicts the disappearance of a city and its memory, turning the map nto a wound. This work is deeply emotional, speaking to the fragility of culture in the face of catastrophe.



Ilona Korshunova

“Power and Flame”

Nomination: Painting

The country: Portugal

Age category: from 31 to 50 years old

This painting conveys a sense of freedom and inner strength. The woman in the red dress at the center appears to be the mistress of the galloping horses, their rapid movement reflecting her own wild, untamed energy. The work creates a mystical atmosphere where feminine beauty and natural power merge into a single entity. The color palette, combining warm, earthy tones with a vibrant red accent, enhances the drama and depth of the piece, prompting the viewer to contemplate the harmony and opposition between humanity and nature.

GOLDEN TIME TALENT

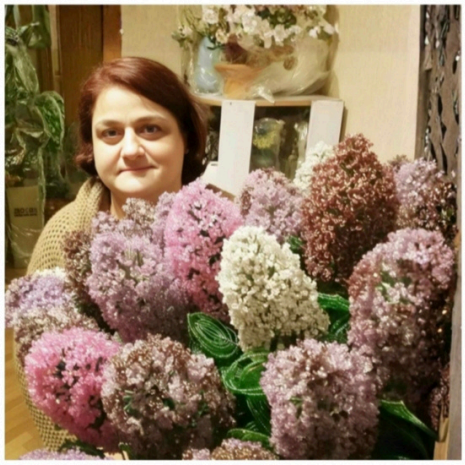

Irma Gabechava

“Lilac”

Nomination: Arts and crafts

The country: Georgia

Age category: from 51 to 70 years old

The beaded lilac item represents a delicate and painstaking work of craftsmanship that impresses with its realism. Thanks to the filigree technique and well-chosen shades of purple and green, the artist successfully captured the tender texture and airy quality of the blooming clusters. This is not just a decorative element, but a true sculptural embodiment of spring, filled with light and grace.

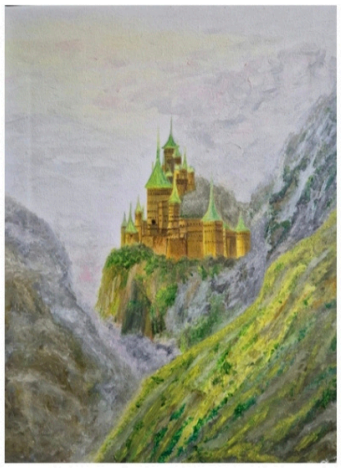

Iryna Lyashenko

“Between Heaven and Earth. Castle in the Mountains”

Nomination: Painting

The country: Ukraine

Age category: from 31 to 50 years old

This painting creates a captivating sense of fantasy with its beautifully detailed golden castle perched high among misty, dramatic cliffs. The artist’s use of light and color brings the scene to life, especially the vibrant greens that contrast with the soft, atmospheric sky. The textured brushwork adds depth and realism to the rocky landscape, enhancing the overall mood. It’s a striking and imaginative piece that draws the viewer into its world.



Liudmyla Holovchenko

"Sunrise in the mountains"

Nomination: Painting

The country: Ukraine

Age category: from 51 to 70 years old

The painting depicts a picturesque mountain landscape with a waterfall cascading into a tranquil lake surrounded by green trees. Majestic mountains are visible in the background, and the bright sun on the horizon adds warmth and light to the composition. Flying birds and reflections in the water give the painting a sense of liveliness and tranquillity.



Lysenko Lesia

“Phoenix Woman – Rebirth”

Nomination: Interior painting

The country: Ukraine

Age category: from 31 to 50 years old

This artwork captivates with its vibrant symbolism and sense of inner light. The central figure with radiant wings conveys spiritual uplift and strength, enhanced by the rich pink and golden tones. Delicate details, such as the birds and floral elements, bring a sense of lightness and dynamic movement. The painting leaves an impression of inspiration, harmony, and positive energy.

GOLDEN TIME TALENT



MARK HALFIN
"Red Mood"
Nomination: Portrait
The country: Israel
Age category: from 51 to 70 years old

This artwork stands out with its bold use of contrast and minimalism, creating a striking and mysterious atmosphere. The interplay of deep black with sharp red and gray shapes forms a powerful silhouette that feels emotional and dramatic. The limited color palette enhances the sense of tension and introspection, allowing the viewer to focus on the expressive contours of the face. Overall, the piece is evocative, modern, and visually compelling.



Milana Gorenstein
"Joke No.2"
Nomination: Art. Original genre
The country: Israel
Age category: from 51 to 70 years old

This artwork captivates with its restrained elegance and thoughtful minimalism. The subtle interplay of texture and relief, combined with the golden cross, creates a sense of depth and quiet symbolism. The composition feels contemporary and well-balanced, seamlessly fitting into an interior while remaining a strong visual statement. The artist's confident technique and attention to detail are clearly evident.



Natalya Noskova
"Pions"
Nomination: Painting
The country: Kazakhstan
Age category: from 51 to 70 years old

The painting impresses with its rich colours and detailed petals, which make the peonies look voluminous and lifelike. The contrast between white and burgundy shades creates an expressive composition and draws attention to the centres of the flowers. The work conveys a sense of the splendour and elegant beauty of nature.



Nina Gaaf
"Sea Portal"
Nomination: Arts and crafts
The country: Kazakhstan
Age category: from 31 to 50 years old

This is a mirror frame decorated with artfully assembled seashells and mother-of-pearl elements. The frame is crafted in an exquisite style, with flowers resembling roses created from shells and swirling patterns made from small seashells. This decoration gives the mirror a unique and refined look, emphasising the natural beauty of the marine elements.

GOLDEN TIME TALENT



Oksana Fedianina
"Awakening"
Nomination: Painting
The country: Ukraine
Age category: from 51 to 70 years old

This painting stands out due to its saturation of work and active play of colors, which immediately attracts the viewer's eye. The artist uses bright, highly saturated blue and yellow-green tones to convey the energy of nature, creating a sense of movement in every detail, from the twisted trunks to the swirling sky. The contrast of warm and cool shades enhances the drama of the composition, in which the brushstrokes seem vibrant and dynamic.



Oksana Muminova
“Delicate Power”
Nomination: Arts and crafts
The country: Ukraine
Age category: from 31 to 50 years old

This jewelry piece impresses with its elegance and exceptional level of craftsmanship. The composition of delicate floral and butterfly motifs feels luxurious yet harmonious, highlighting the natural beauty of the forms. The intricate detailing and shimmering materials convey a sense of exclusivity and refined handwork. The piece makes a strong visual statement and can effortlessly become the centerpiece of any look.



Osadchaia Inessa
“Wordless Dialogue”
Nomination: Painting
The country: Czech Republic
Age category: from 18 to 24 years old

This portrait is a piece of realistic painting, done in oil on canvas measuring 50 × 65 cm. The painting focuses on the expressive face of an elderly man with gray hair and a beard, demonstrating deep elaboration of details, light, and shadow, which emphasizes the texture of the skin and the emotional state of the model. The dark background helps to highlight the central figure, creating a dramatic effect and drawing the viewer's attention to the character's eyes. The work is executed in a traditional manner, characteristic of classical portrait art, and is intended to evoke thoughts in the viewer about the life experience and character of the person depicted.



Svetlana Sukach
"Conversation with the Soul"
Nomination: Painting
The country: Ukraine
Age category: from 31 to 50 years old

The painting creates a dreamlike, poetic atmosphere through its flowing lines and luminous color palette. The warm golden tones and the vibrant tree contrast beautifully with the deep blues, giving the scene both harmony and emotional depth. The figures appear gentle and ethereal, enhancing the sense of spiritual connection and serenity. Overall, it is an expressive and imaginative work that conveys a feeling of peaceful transcendence.

GOLDEN TIME TALENT



Suren Hakobyan
"Big Ben"
Nomination: Painting
The country: Armenia
Age category: from 11 to 14 years old

The painting by young artist Suren Hakobyan featuring Big Ben stands out due to its impressive atmosphere and bold use of color. Suren masterfully uses the contrast between the ancient architecture and the modern sky, lending a new, dynamic energy to the famous London landmark. This is not just an architectural landscape but a vibrant emotional statement that demonstrates the undeniable talent of the author and his great future in painting.



Tamara Karataeva
"Old king"
Nomination: Painting
The country: Kazakhstan
Age category: from 31 to 50 years old

The painting gives an impression of calm strength: the lion is depicted in confident motion, emphasising its grandeur and character. The soft transitions of green and golden tones in the background create a sense of the living savannah and harmoniously frame the image. The work looks expressive and conveys the atmosphere of wild nature.



Tamara Topala
"Much depends on us as well"
Nomination: Painting
The country: Moldova
Age category: from 51 to 70 years old

This artwork captivates with its energetic palette of warm tones, creating a dynamic, almost fiery background. The central female figure, dressed in light attire, contrasts with this blazing backdrop, holding a reddish-orange sphere that may symbolize the sun, hope, or vital force. The presence of two white doves in the upper corner adds an element of tenderness and peace to the piece, balancing the overall expression. The style of execution, reminiscent of Impressionism with elements of Expressionism, lends the work a deep emotional sensibility and sense of movement.



Temur Papiashvili
"The Sleeper"
Nomination: Painting
The country: Georgia
Age category: over 70 years old

The artist Temur Papiashvili possesses a clearly defined personal style and offers the viewer exceptionally original artistic solutions. His works captivate through a virtuoso interplay of colors, where bold combinations create a deep emotional atmosphere and inner luminescence. Temur Papiashvili's art is a powerful, memorable statement, blending high technical skill with an innovative approach to form and color.

GOLDEN TIME TALENT



Tatyana Raduga

"Mountain lake"

Nomination: Arts and crafts

The country: Kazakhstan

Age category: from 51 to 70 years old

This textile piece brilliantly captures a mountain landscape using a diverse collage of fabrics and textures, creating a striking sense of depth and dimension. The use of various patterns and stitches—especially in the mountains and foreground—effectively mimics natural geological and vegetative forms. The cool, serene blues of the sky and water beautifully contrast with the complex greens and earthy tones of the slopes, resulting in a vibrant and unique artistic interpretation of nature.



Vihinska Anastasiia

“Mamas Little Star”

Nomination: Animation

The country: Germany

Age category: from 31 to 50 years old

Anastasiia's Stop-Motion animation promises to be a unique synergy of design and art therapy. Her works will feature a tactile, authentic aesthetic, perfectly suited for the metaphorical reflection of inner experiences, especially for inclusive groups. Utilizing her interior design background, she will create thought-out, therapeutic micro-environments for her puppet characters. Narratives based on her original metaphorical stories will serve as a powerful tool for social communication and healing, making her animation not only captivating but also deeply meaningful.



Vladimir Kirillov

"Inspiration"

Nomination: Painting

The country: Kazakhstan

Age category: from 51 to 70 years old

This artwork radiates a sense of freedom, light, and inner harmony. The image of the woman surrounded by flowing colors and butterflies embodies the unity of humanity with nature and the creative energy of the world. The artist masterfully conveys a feeling of inspiration and spiritual awakening.



Yuliia Heneralova

"Steady tenderness"

Nomination: Painting

The country: Ukraine

Age category: from 51 to 70 years old

The artwork makes a striking impression with its rich color palette and smooth transitions between shades. The artist skillfully captures the volume and texture of the petals, giving the iris a vivid, almost velvety presence. Fine detailing and a gentle watercolor technique make the piece both expressive and refined. Overall, it is a harmonious and beautifully executed work.

GOLDEN TIME TALENT



Yevhen Finenko
"People of our time"
Nomination: Painting
The country: Ukraine
Age category: from 51 to 70 years old

The painting by Evgeny Finenko is a vibrant work created in a style reminiscent of post-impressionism or expressionism, using a free watercolour or gouache technique. The colour palette is bright, and the brushstrokes are dynamic, which lends the scene immediacy and emotionality, as if the moment is captured in motion. The artist masterfully conveys the cozy atmosphere of a home music session, focusing the viewer's attention on the emotional state and interaction of the characters rather than on the precision of details.



Ahmadov Kamal Rustam son
Romance for solo tenor and symphony orchestra
'Vetendir' (Homeland)
Nomination: Composer. Instrumental music
The country: Azrbaycan
Age category: over 70 years old

The composition feels cohesive and emotionally engaging, with well-structured development and a memorable melody. The arrangement supports the mood beautifully, creating a rich yet balanced sound palette. Overall, it's a mature and inspiring work that reflects the composer's unique style.



Anna Arden
"Moon Child"
Nomination: Singer-songwriter
The country: Ukraine
Age category: from 31 to 50 years old

"Moon Child" by Anna Arden is a profound and atmospheric original work that immediately immerses the listener in a mystical, introspective mood. The composition features a subtle, hypnotic arrangement, perfectly complementing the artist's soft yet emotionally rich vocals. The lyrics are poetic and metaphorical, confirming Anna Arden's status as an original singer-songwriter capable of creating music with a lasting impression.



Harutyun Asatryan
"Franz Liszt Ballade 2"
Nomination: Piano
The country: Armenia
Age category: from 15 to 17 years old

Your performance leaves a profound impression — it is filled with expressiveness and inner intensity. Precise articulation and emotional depth create a vivid musical image, while subtle dynamic transitions highlight the maturity of your interpretation. This is a deeply moving and memorable performance that leaves a lasting resonance.

GOLDEN TIME TALENT



Aleksandr Gorokhovodatskii
C.Saint-Saens "The Swan"
Nomination: Stringed instruments
The country: United Kingdom
Age category: from 11 to 14 years old

The guitar playing in this video sounds very expressive and emotional, with convincing dynamics and good control of timbre. The performer's confidence is evident: the parts are clear and the transitions between phrases are smooth. Overall, it is a powerful, sincere performance that captivates the listener.



Alis Melnik Daniel
"Be guf shiri"
Nomination: Pop vocals
The country: Israel
Age category: from 6 to 7 years old

Alisa's voice is characterized by a powerful, deep delivery and a wide range, enabling her to confidently handle both rock ballads and more dramatic compositions. Her performing style is emotionally charged and consistently transmits a strong burst of energy and conviction to the audience. Particularly impressive is her ability to maintain a high level of drive and vocal technique throughout the performance, making her one of the most recognizable and charismatic voices on the domestic rock scene.



Aylina Selhep
"Hit the Road Jack"
Nomination: Pop vocals
The country: Turkey
Age category: from 11 to 14 years old

The girl's performance feels warm and sincere, showcasing a remarkably pure and expressive voice for her age. She sings with genuine emotion and confidence, allowing the song's mood to come through naturally. Her delivery is heartfelt and memorable, making the performance truly captivating.



Elvira Atamanchuk
"I Almost There"
Nomination: Jazz vocals
The country: Israel
Age category: from 15 to 17 years old

The performance of "I Almost There" by the young singer Elvira Atamanchuk was truly captivating. Despite her age, Elvira demonstrated surprising maturity for a jazz vocalist, accurately conveying the warmth and hope embedded in the composition. Her timbre and light, confident intonation fully revealed the song's lyrical essence. This is an inspiring performance that promises the singer a great future in jazz music.

GOLDEN TIME TALENT



Andrey Gooshchin
"Raining In Paris"
Nomination: Composer. Instrumental music
The country: Israel
Age category: from 15 to 17 years old

Andrey Gooshchin's "Raining In Paris" is a beautiful, melancholic piece of instrumental music that highlights his refined skill as both a composer and a pianist. His performance features a wonderfully singing touch (tušė) and technical clarity, perfectly capturing the atmospheric mood of a gentle Parisian rainfall. The rich, yet peaceful harmony and smooth dynamics create an emotionally resonant soundscape, making this a highly compelling and expertly crafted composition.



ATID YOUTH ORCHESTRA
"New Day Will Rise"
Nomination: Pop vocals
The country: Israel
Age category: mixed

The orchestra sounds harmonious and powerful, creating a rich atmosphere that emphasises the emotionality of the performance. The vocal accompaniment fits harmoniously into the arrangement, adding depth and expressiveness. Together, they create an impressive, cohesive and vivid musical performance.



Polina Gibadullina
“Home(reprise)-Janet Dacal”
Nomination: Pop vocals
The country: Israel
Age category: from 15 to 17 years old

The performance of the song "Home (Reprise)" in the Pop Vocal category by Polina Gibadullina was marked by exceptional emotional depth and poignancy. Polina demonstrated excellent vocal skill, handling the lyrical complexity of the composition with confidence and clarity. Her delivery was heartfelt and sincere, allowing the theme of searching for and finding "home" to be fully revealed. This is a mature and professional performance that stood out as a highlight in the competition.



Yurii Tolchinskii
"All You Need to Show"
Nomination: Singer-songwriter
The country: Israel
Age category: from 15 to 17 years old

All You Need to ShowYurii Tolchinskii's "All You Need to Show" is a compelling singer-songwriter track that delivers an inspiring message about self-acceptance and authenticity. His sincere vocal performance and thoughtful lyrics resonate deeply, creating a warm, supportive atmosphere typical of quality folk-pop. The composition is musically mature and emotionally honest, showcasing Tolchinskii's talent as a complete artist—a writer, composer, and engaging vocalist.

GOLDEN TIME TALENT



Kateryna Ochychenko

“Muzio Clementi – Piano Sonata Op. 7 No. 3”

Nomination: Piano

The country: Italy

Age category: from 18 to 24 years old

Pianist Kateryna Ochychenko delivers a vivid and technically confident performance of Muzio Clementi's Piano Sonata, Op. 7 No. 3. Her playing is distinguished by clear articulation and attention to dynamic contrasts, which highlights the classical structure and elegance of the composition. The pianist skillfully conveys the lively and virtuosic character of the piece while maintaining its emotional richness. This performance not only showcases a high technical level but also a deep understanding of Clementi's style.



Milana Gorenstein

" LOVE CODE"

Nomination: Composer. Instrumental music

The country: Israel

Age category: from 51 to 70 years old

The composition "LOVE CODE" makes a strong impression with its emotional depth and layered sound. The use of complex harmonies and dynamic shifts creates a captivating musical narrative that conveys the subtlest nuances of the "code of love." The composer's mastery is evident in how they integrate modern arranging techniques with a classical structure, making the piece simultaneously relevant and timeless. Overall, this is a vivid, memorable work demonstrating exceptional talent in creating atmospheric and deeply personal music.



Winona Staschke

„Back to Black“ Amy Winehouse

Nomination: Pop vocals

The country: Deutschland

Age category: from 11 to 14 years old

The performance of the song "Back to Black" by Winona was truly impressive. The artist demonstrated impeccable control over dynamics and tone, handling the complex notes with ease. The emotional delivery was sincere and profound, allowing her to fully unveil the lyrical essence of the composition. This is a powerful, professional performance that leaves a vibrant and memorable impression.



Shchepakin Nikita

“Happy Holiday”

Nomination: Pop vocals

The country: Germany

Age category: from 11 to 14 years old

The performance of the song “Happy Holiday” by Nikita Shchepakin was filled with genuine, infectious joy, perfectly matching the spirit of the composition. The artist demonstrated a clean, bright vocal tone that superbly conveyed the festive atmosphere. Technically, the performance was confident and effortless, and his energetic and positive delivery made this classic melody sound fresh and highly memorable. This is an excellent, professional rendition that instantly creates an atmosphere of holiday cheer and lighthearted fun.

GOLDEN TIME TALENT



Alona Hrytsyshyna
"seeds of love"
Nomination: Art. Original genre
The country: Ukraine
Age category: from 31 to 50 years old

This work is a vivid, symbolic canvas, executed in an expressive manner, using rich blues, yellows and pinks applied in broad strokes. The compositional centre is a shining halo of light, framed by hands and flying swallows, creating a powerful image of hope, rebirth and protection. The overall atmosphere of the painting is magical and inspiring, as if capturing a moment of wonder or blessing.



Christian Remchen
"Taboo"
Nomination: Portrait
The country: Germany
Age category: from 31 to 50 years old

This graphic portrait is highly detailed, especially in the rendering of the texture of the hair and beard. The artist skilfully uses the contrast of light and shadow to create volume and emphasise the sharp, masculine profile of the character. The emotional depth and serious, focused gaze lend the work expressiveness and character.



Dina Klumbys
"In every sweet expression I sing the songs of eternal soul"
Nomination: Painting
The country: United Kingdom
Age category: from 51 to 70 years old

This painting is an elegant combination of minimalist linear drawing and naturalistic motifs. A thin black line creates the silhouette of a woman's face, accentuated by a bright golden stroke on the lips, giving the image a modern and luxurious look. The surroundings of stylised leaves and flowers in muted, earthy tones add an atmosphere of calm and organicity to the work.



Elisabeth Frank
"A ship in the middle of a storm"
Nomination: Reproduction
The country: Germany
Age category: from 11 to 14 years old

This painting is a striking example of a marine landscape that conveys the drama and power of the elements. The use of thick, broad brushstrokes gives the sea and sky texture and a sense of turbulent movement. The deep shades of blue and green in the water contrast with the light, threatening sky, emphasising the helplessness of the lone ship in the face of the storm. Overall, the work is impressive for its expressiveness and masterful depiction of the sea.

GOLDEN TIME TALENT



Akvile Alisauskaite
"Raye. OSCAR WINNING TEARS"
Nomination: Pop vocals
The country: Lithuania
Age category: from 8 to 10 years old

The performance demonstrates a high level of vocal skill and confident control over the sound. Her delivery is characterised by subtle emotionality and carefully constructed dynamics, which make the interpretation deep and expressive. The artist combines technical precision with sincerity, thanks to which each phrase acquires conviction and drama. Her stage presence and careful work with nuances enhance the artistic impression. Overall, the performance gives the impression of a mature, professional and vivid work by a vocalist of international calibre.

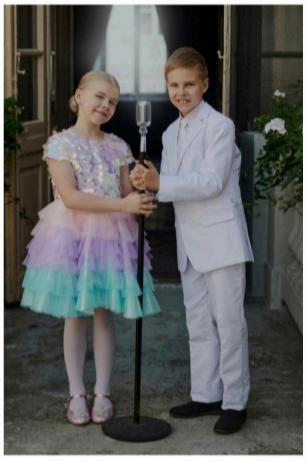

Duet Akvile and Lukas Alisauskai
"RAMI (QUIET). Justinas Jarutis"
Nomination: Singer-songwriter
The country: Lithuania
Age category: from 11 to 14 years old

The performance is highly emotional and sincere. The vocalist conveys the inner conflict very expressively, creating the feeling of an intimate conversation with the listener. The musical accompaniment, although minimalistic perfectly emphasises the melancholic mood of the song, making the performance seem whole and deeply felt. It is a powerful, moving work that stays in the memory.



Erik Vogman
"All by myself"
Nomination: Pop vocals
The country: Israel
Age category: from 11 to 14 years old

Eric Vogman demonstrated impressive vocal maturity by tackling the extremely difficult and emotionally charged song 'All by Myself' in the grand finale of the competition. Despite his young age, the performer successfully mastered the high notes and dramatic dynamics of the composition, managing to convey its melancholic character. This performance is a striking example of strong pop vocals, deserving of attention and praise for its boldness and artistry.



Lukas Alisauskas
"One Direction. INFINITY"
Nomination: Pop vocals
The country: Lithuania
Age category: from 11 to 14 years old

The performance is distinguished by a clear, melodious voice and confident delivery. The performer demonstrates good intonation and the ability to convey the emotional mood of the song, especially in the lyrical moments. The pleasant timbre of his voice and confident stage presence make this performance vivid and memorable.

GOLDEN TIME TALENT



Tarana Akperova

"Waterfall"

Nomination: Arts and crafts

The country: Azerbaijan

Age category: from 31 to 50 years old

This work is a true masterpiece, combining painting and natural art, demonstrating the deep connection between artist Tarana Akperova and the world around her. Her unique technique, combining masterful painting with skilfully crafted natural materials such as fresh flowers, tree roots and sea salt, is striking in its originality and depth. The artist does not simply create compositions, but fills them with the living energy and breath of nature, achieving incredible volume and a sense of authenticity that transforms each painting into a true state of mind, filled with harmony and gratitude.



Klots Nadiia

"Donna Allegoria"

Nomination: Painting

The country: Italy

Age category: from 31 to 50 years old

At the centre of each composition is a bright female image that embodies the archetypes of femininity, strength and natural beauty. The series leaves the impression of a fairy-tale setting filled with light and luxury. These paintings do not strive for realism, but create their own idealised world. They are perfect for modern interiors, where they can become a bright accent, bringing notes of romance, ancient mythology and glamorous symbolism. These are works created with attention to detail and a strong sense of decorative composition.



Marina Amaglobeli

" Path to the house"

Nomination: Painting

The country: Georgia

Age category: over 70 years old

The painting "The Path to Home" is a piercingly warm and cozy work. Bright red poppies create a striking contrast with the lush greenery and the light walls of the small house, symbolizing joy and life around the family hearth. The path, receding into the distance and leading to the house, evokes a feeling of nostalgia and the desire to return to this quiet, healing place.

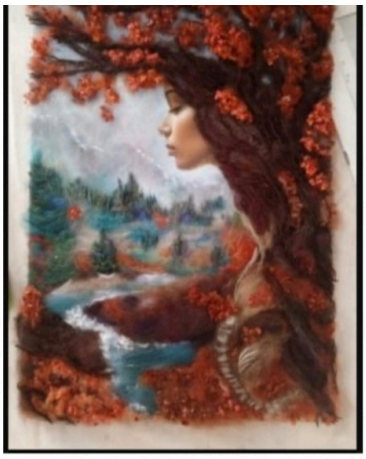

Olga Golobokova

“Spirit of a tree”

Nomination: Mixed media

The country: Greece

Age category: from 31 to 50 years old

This work represents a vivid and symbolic fusion of man and nature, where the female image flows organically into the autumn landscape. The voluminous texture used for the hair and foliage gives the painting expressiveness and depth, emphasising the riot of autumn colours. The warm shades of rust and orange, which dominate the portrait and foreground, create a strong contrast with the cool blue of the mountain landscape in the background. The painting successfully conveys the idea of the connection between inner beauty and natural cycles.

GOLDEN TIME TALENT

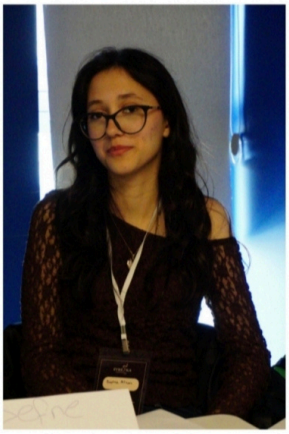

Defne Alkan

"mira şentürk – tears"

Nomination: Piano

The country: Turkey

Age category: from 15 to 17 years old

Defne Alkan's piano performance demonstrates impressive technical skill and deep musicality. The performance was characterised by confidence and clarity of articulation, especially in fast and complex passages. The pianist skilfully used dynamic contrasts, moving from gentle, lyrical passages to powerful and expressive climaxes. There is a sincere emotional connection with the piece being performed, which makes the playing truly captivating.



Eva Markova

"«Summertime», George Gershwin"

Nomination: Jazz vocals

The country: Cyprus

Age category: from 11 to 14 years old

This performance is a remarkable example of jazz vocals. The performer demonstrates surprising maturity and control over her voice for her age, especially in such classic pieces as 'Summertime.' Her voice has a pleasant warm timbre, and her performance is characterised by sincere musicality and a sense of style. Overall, this is a very moving and professional performance that deserves high praise.



Uliana Illiashenko

"Stone Cold" Demi Lovato"

Nomination: Pop vocals

The country: Ukraine

Age category: from 11 to 14 years old

The performance sounds emotional and sincere, the performer's voice is confident, with good control over intonation and dynamics. The musical presentation creates a tangible atmosphere — the listener is immersed in the mood of the song and experiences it together with the artist. Overall, this is a powerful, professionally performed performance that leaves a lasting impression.



Sienna Gormley

"So much better Legally blonde"

Nomination: Pop vocals

The country: United Kingdom

Age category: from 8 to 10 years old

This performance is a modern and emotionally charged vocal piece, where the singer demonstrates confident control over her voice, especially in the lower register. The vivid, almost theatrical style of delivery and expressive articulation help to convey the drama of the lyrics about separation and self-esteem. The performance sounds cohesive and contemporary, perfectly combining vocal mastery with dynamic, slightly rock-inspired instrumental accompaniment.

GOLDEN TIME TALENT



Elena Alimpieva
"The Starry night"
Nomination: Painting
The country: Georgia
Age category: from 31 to 50 years old

This painting conveys a dynamic and emotional atmosphere. The use of impasto strokes and swirling patterns in the sky creates a sense of movement and energy. The bright, glowing stars and moon contrast with the dark landscape below, drawing the eye to the upper plane. The artist has successfully captured the expressive manner of the original, while adding his own, perhaps more stylised vision to the work. Overall, it is a lively and appealing interpretation of the famous masterpiece.



Karina Yakubuk
"The Scottish mountains in winter under a starry sky
Nomination: Abstract painting
The country: Ukraine
Age category: from 25 to 30 years old

This abstract composition is built on the sharp contrast between a dark, almost monochrome background and dynamic light lines. The use of angular strokes and sharp diagonals creates a sense of tension, movement and eve destruction. It is a powerful, expressive work that leaves room for personal interpretation by the viewer.



Nataliia Charlier
"The Cloud Disperse"
Nomination: Painting
The country: Germany
Age category: from 31 to 50 years old

This painting depicts a dramatic seascape, with a werful turquoise wave and coastal cliffs taking cent stage. The artist masterfully conveys the tense mosphere through the play of light breaking throu ark storm clouds and reflecting off the surface of th water. The combination of the stormy sea and this ivine ray of light above the horizon creates a sense hope and the grandeur of the natural elements.



Tatiana Yatlo
"The Spirit of Victory"
Nomination: Painting
The country: Ukraine
Age category: from 31 to 50 years old

This work, executed in an impressionistic brushstroke technique, conveys the incredible dynamism and speed of horse racing. The painterly technique with broad, blurred brushstrokes creates a sense of movement and dust rising from under the hooves, almost allowing you to hear the pounding of the horses' hooves. The painting is a powerful and inspiring image of unbridled energy and competitive spirit.

GOLDEN TIME TALENT



Kudaibergen Madi
"Sunset"
Nomination: Painting
The country: Kazakhstan
Age category: from 11 to 14 years old

This painting creates the atmosphere of a mysterious and melancholic night in an old neighbourhood. The artist skilfully uses a surreal orange ball in the sky — either the moon or a lantern — as a bright colour accent, contrasting with the cold grey-blue tones. A small black cat walking along the wet road reinforces the feeling of loneliness and mystery in this urban landscape.



Kudaibergen Yenglik
"Evening rest"
Nomination: Painting
The country: Kazakhstan
Age category: from 11 to 14 years old

This landscape conveys the exhilarating mood of sunset or sunrise thanks to the intense and picturesque pink and purple sky. The artist skilfully uses impressionist techniques with impasto brushstrokes to capture the reflection of light in the water and lush foliage. Two old boats on the shore serve as the central element of the composition, adding a sense of peace and quiet contemplation by the water.



SVETLANA KUDRJAVCEVA
"Tired but free"
Nomination: Digital art
The country: Latvia
Age category: over 70 years old

This vivid and detailed portrait depicts a woman surrounded by rich tropical fauna and flora. The artist uses a riot of colours and the mythological image of a woman with green hair to symbolise harmony and abundance in life. The expressive gaze and precise depictions of an owl, hoopoe, parrot and snakes lend th work educational and symbolic depth.



Nike Kama
“Immortality”
Nomination: Painting
The country: Germany
Age category: from 31 to 50 years old

This painting is an explosive and colourful example of abstract surrealism, where a fantastical character is assembled from patterned, textured shapes and piano key elements. The artist creates a sense of musical chaos and dynamism using rich, contrasting colours and a relief painting technique. With its energy and unique forms, this work is eye-catching and a striking example of playful, frenzied art.

GOLDEN TIME TALENT



Olena Haiduk
“Deya”
Nomination: Sculpture
The country: Ukraine
Age category: from 31 to 50 years old

This doll is an impressive example of artistic craftsmanship, harmoniously combining folk motifs and modern aesthetics. The detailed design of the costume deserves special attention: the use of multi-layered fabrics, rich embroidery and bright accessories creates a deep, mystical image. The doll's pale face and white hair, combined with the rich purple tones of her clothing, give the work a melancholic yet majestic mood. Overall, the author has succeeded in creating not just a toy, but a full-fledged art object with a strong character and a unique visual story.



Valeriia Udalova
" Revealing infinity"
Nomination: Painting
The country: Ukraine
Age category: from 25 to 30 years old

This work is a powerful symbolic portrait, where hands frame and protect a large, intense blue eye. The contrast between the detailed eye and the minimalist black background emphasises the theme of observation, intuition or protection of the inner world. The thin, spiral lines around the hands and eye add a mystical or fairy-tale mood, connecting the image with nature or eternity.



Yevheniia Supriaha
"In the world of Opishnya ceramics"
Nomination: Painting
The country: Ukraine
Age category: from 11 to 14 years old

he painting is distinguished by its subtle rendering of forn and texture, conveying the soft warmth of clay and the alanced composition of the objects. The elegant figures o rams with decorative elements add a historical and ethnographic character to the work, creating a sense of connection to ancient craftsmanship. The delicate colour scheme and calm atmosphere make the work harmonious and visually pleasing.



Polina Serdiuk
" Still waters"
Nomination: Painting
The country: Germany
Age category: from 15 to 17 years old

This painting, in the style of modern fantasy or symbolism, immediately attracts attention with its mystical mood. At the centre of the composition is a sleeping girl with flowing hair, surrounded by large, glowing white lotuses, which may symbolise purity, rebirth or a meditative state. The deep gree background, creating the impression of a whirlpool or eddy, contrasts with the soft tones of the skin and hair. The work is distinguished by its expressive technique and rich colour palette, conveying a mysterious and calm atmosphere.

GOLDEN TIME TALENT



Marianna Pankova
"Christmas Angel"
Nomination: Illustration
The country: Ukraine
Age category: from 31 to 50 years old

The work impresses with its bright Christmas atmosphere, combining the magical light of Christmas tree lights and the soft glow of an angel in the centre of the composition. The artis has managed to harmoniously combine fairy-tale charm and solemnity, creating a sense of festive wonder and a warm winte night. The detailed rendering of the wings, clothing and light enhances the expressiveness of the image and makes the digital painting truly mesmerising.



Valeriia Pogliani
"Home sweet home"
Nomination: Painting
The country: Ukraine
Age category: from 51 to 70 years old

This painting is an expressive symbolic canvas, where the central place is occupied by a blossoming tree and a female figure shrouded in white mist, surrounded by rich green and blue tones. The composition is built on a powerful contrast: the luxurious crown, symbolising life and blossoming, is juxtaposed with the dark stump below, creating an image of the cyclical nature of nature and rebirth. The work is distinguished by its bright, impasto style, which enhances the emotional and mystical sense of unity between man and the ever-renewing power of nature.



Zemlyachenko Nadezda
"Tenderness"
Nomination: Painting
The country: Germany
Age category: from 51 to 70 years old

The painting is a gentle female portrait in an arch, executec in warm, muted tones, reminiscent of the style of the old masters or neoclassicism. The figure of the woman in a ligh tunic looks graceful and peaceful, with her head gently tilted towards a bouquet of red flowers, creating an intimate and contemplative moment. The overall composition and lighting give the image a timeless quality and emphasise her elegance and serenity.



Natallia Kraknes
"Against the wind"
Nomination: Painting
The country: Norway
Age category: from 31 to 50 years old

This painting depicts a dynamic and emotionally charged scene. The explosive, bright sky at sunset or sunrise, rendered in warm orange, yellow and pink tones, immediately catches the eye. The figure of a girl riding a white horse galloping through stormy waves adds a sense of freedom and movement. The bold, expressive style and rich colour palette make this work very lively and dramatic.

GOLDEN TIME TALENT

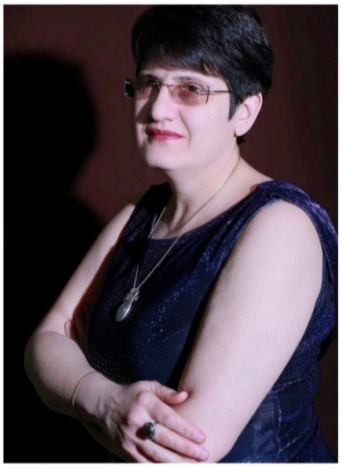

Margarit Sargsyan
"It's all gone". "Amen inch anzav"
Nomination: Composer. Instrumental music
The country: Armenia
Age category: from 51 to 70 years old

The composer masterfully uses dramatic, tragic melodies and expressive piano accompaniment to create a deeply emotional and soulful piece. The performance showcases her talent and skill, leaving the listener with a sense of powerful musical expression and profound artistry.



Monika Sroczynska
"Burlesque"
Nomination: Composer. Instrumental music
The country: Poland
Age category: from 25 to 30 years old

The piece is distinguished by its dynamic, expressive syncopated rhythm and 'spicy' harmony, which, combined with a dose of virtuosity, creates a vivid and captivating performance. Through her music, the composer successfully conveyed a powerful charge of positive energy to the audience, demonstrating her unique and mature compositional style.

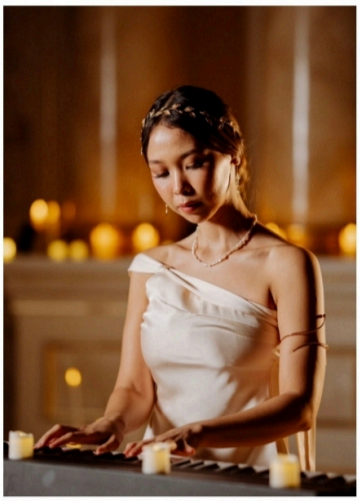

Zhadyra Mukhamedin
"Passaggio"
Nomination: Piano
The country: Kazakhstan
Age category: from 25 to 30 years old

This performance is impressive for the depth of her musical interpretation: the pianist demonstrated an outstanding sense of style, working subtly with dynamic and timbre, which allowed her to fully reveal the emotional palette of the piece being performed.



Oksana Saliuk
"Piano Triumph"
Nomination:Composer. Instrumental music
The country: Switzerland
Age category: from 31 to 50 years old

Oksana Saliuk's composition 'Piano Triumph' is a vivid and dynamic piece that fully lives up to its name, creating a sense of triumph and elation. The music demonstrates the composer's excellent command of form and rich melodic imagination, providing a powerful emotional impact. Thanks to its skilfully constructed dynamics and energetic rhythm, this work is a significant contribution to contemporary instrumental music

GOLDEN TIME TALENT

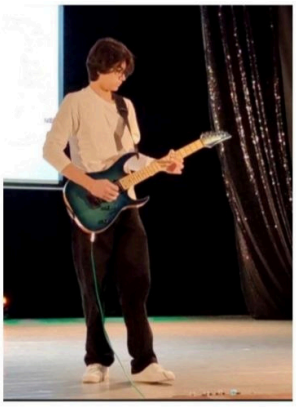

Vladislav Irnazarov

O. Osbourne "Crazy tryin"

Nomination: Composer. Instrumental music

The country: United Kingdom

Age category: from 15 to 17 years old

Performing melodies from Harry Potter on the guitar creates a very warm impression. Although John Williams' original music was written for orchestra, the guitar version retains the magical atmosphere thanks to the soft sound of the strings and expressive dynamics. The arrangement conveys the recognisable themes well, especially "Hedwig's Theme", which sounds unexpectedly intimate and cosy on the guitar. This version is suitable for both solo listening and live performance — it evokes nostalgia and creates a fairy-tale feeling.



Olena Hulaia

"Maki"

Nomination: Painting

The country: Ukraine

Age category: from 31 to 50 years old

The painting is striking for its bright palette and harmonious combination of red poppies with blue and yellow wildflowers. The artist has managed to convey the feeling of a living, breathing meadow thanks to the detailed rendering and soft movement of colours in the upper part of the composition. The work gives the impression of a rich and complete piece, filled with natural energy and tranquillity.



Hajizada Surayya

"Colors of Morocco"

Nomination: Painting

The country: Azerbaijan

Age category: from 18 to 24 years old

This is a bright and expressive work that masterfully conveys the atmosphere of an Eastern bazaar with rich local color. The artist effectively uses the contrast of intense yellow light and deep blue shadows, which gives the scene depth and a dramatic effect. The composition, framed by decorative plates, with mysterious figures and hanging lanterns, possesses folk charm and a sense of mystery.



Asmanur Nurahmadli

Johannes Brahms – "Hungarian dance"

Nomination: Stringed instruments

The country: Azerbaijan

Age category: from 8 to 10 years old

The performance demonstrates the outstanding talent of the young performer, who confidently masters a complex classical piece on a national string instrument. Her performance is distinguished by technical purity and deep emotionality, and the melody she plays acquires a unique oriental flavour. The artist is clearly completely immersed in the process, and her concentration and sincere passion make this performance at an international competition vivid and unforgettable.

SPONSORS AND PARTNERS

The world has always welcomed the bold and talented, but the United Kingdom has gone further by opening its doors to those ready to change the world. The Global Talent Visa offers a unique opportunity for leaders, innovators, and promising specialists in arts, science, technology, business, and culture to live and work in the UK.

sterling law

Sterling Law is a market leader in supporting Global Talent Visa applications. Over the past year, our team successfully handled more than 400 cases, setting a record in the UK legal sector. Thanks to our work, hundreds of talented individuals have been able to realise their ideas and ambitions on a global scale.

Why Sterling Law?

Our team includes over 60 highly qualified lawyers, many with international experience, who thoroughly understand the endorsement criteria of UK organisations such as Tech Nation, Arts Council England, and the British Academy.

The Global Talent Visa is available both to established professionals and emerging talents. Key requirements include:

- Achievements in your field
- Recognition by peers, industry experts, or professional bodies
- Potential to contribute significantly to the UK's economy, culture, or sciences

Sterling Law supports clients at every stage—from initial eligibility assessment to document preparation and full legal assistance until visa approval. Your talent is your strength. Sterling Law is your trusted partner on the road to international success.

STARGAZING
events

Stargazing Events is a London-based event agency creating concept-driven experiences with a personalised VIP concierge approach. The team specialises in private, corporate, cultural and international events, combining strategic vision, refined atmosphere curation and exceptional attention to detail.

Our portfolio includes gala dinners, business events, creative festivals, premieres, intimate private gatherings and international collaborations between Ukraine and the United Kingdom.

Stargazing Events was co-founded by Mariia Vynogradova and Tetiana Tarnai, with Marina Polishchuk as a key member of the team – a collective dedicated to creating experiences with aesthetics, character and lasting emotional impact.

London Business Club: The Epicentre of the Capital's Business Life. At the very heart of the UK, the London Business Club is thriving as a unique and dynamic community. It is far more than just a prestigious networking space; it is a robust ecosystem designed to develop entrepreneurs, scale businesses, and foster the exchange of expertise.

LONDON BUSINESS CLUB

The Club brings together ambitious entrepreneurs and investors. Through exclusive events, private gatherings, masterclasses from industry leaders, and mentoring sessions, it creates the perfect environment for building a high-calibre network and forging strategic partnerships.
It is here that bold ideas are transformed into successful projects, and new acquaintances blossom into genuine friendships and reliable business alliances.
If you are looking to broaden your horizons and surround yourself with driven, like-minded individuals, the London Business Club is your ultimate key to success.
Join us and unlock a world of new opportunities!

Ukrainian Children SOS

Ukrainian Children SOS is organization established in 2023 to support Ukrainian children affected by the war, including those who have lost their parents.
The organization has already provided assistance and support to more than 1,000 children, while over 100 families have successfully completed rehabilitation and recovery programs.

Ukrainian Children SOS is dedicated to restoring hope, emotional well-being, and a safer future for children and families impacted by the consequences of war.

Ukrainian events and cultural experiences across London and the United Kingdom.
We proudly support and promote Ukrainian music, culture, traditions, and community spirit, while also highlighting British events dedicated to supporting Ukraine.

Our mission is to unite people through culture, inspire meaningful connections, and keep the voice of Ukraine strong in the UK and beyond.

LONDON-EVENT
LONDON-EVENT.UA

BEAUTY BUREAU

Beauty Bureau was born from curiosity, expertise, and a lifelong devotion to beauty.
Created by two female founders who moved to a new country, Beauty Bureau carries years of hands-on experience, a refined eye for quality, and a deep understanding of what truly elevates everyday life. Starting anew sharpened their standards — for intention, responsibility, and excellence.
Before Beauty Bureau existed, there was exploration, practice, and an ongoing conversation with textures, rituals, and results.
Over time, this cultivated an instinct: to recognise what genuinely matters, and what merely follows a trend.

At OnDemand Concierge, we are proud to support Golden Time Talent, an organisation that celebrates creativity, cultural connection, and personal achievement. We share their passion for helping individuals unlock opportunities and navigate new chapters with confidence and ease.

ONDEMAND CONCIERGE
Caring for you

OnDemand Concierge is a London-based concierge and lifestyle management company dedicated to providing tailored support for both private and corporate clients. From relocation and immigration assistance to luxury travel, property services, event coordination, business support, and personalised lifestyle management, the team delivers seamless solutions designed around each client's unique needs.

Built on professionalism, discretion, and trusted partnerships, OnDemand Concierge connects clients with experienced specialists across a wide range of services, ensuring every request is handled with care, efficiency, and attention to detail. Our mission is to simplify complex processes and provide peace of mind, allowing clients to focus on what matters most.

Together with Golden Time Talent, OnDemand Concierge is committed to creating meaningful experiences, supporting international communities, and helping people thrive both personally and professionally.

ICA
CONSULTING

At ICA Consulting, we proudly support Golden Time Talent, an international platform dedicated to discovering and promoting artistic talent. Their mission to foster creativity and cultural exchange aligns with our commitment to empowering individuals and organizations worldwide.

As a multidisciplinary consultancy, ICA Consulting offers a wide range of services—from strategic brand development and digital reputation management to financial compliance, legal consulting, global mobility, and M&A support. Our tailored approach ensures that every client, whether an individual artist or an established business, receives expert guidance to navigate today's fast-paced global environment.

By collaborating with Golden Time Talent, we extend our resources to the creative community, supporting talents on their path to recognition, growth, and impact.

Together, we believe in building a future where innovation, enterprise, and artistic expression thrive in harmony—bringing meaningful change to communities and industries around the world.

DISCOVER OUR WORLD

Golden Time Talent

Instagram

Global Talent Confederation

Facebook

Gallery

Youtube

Top Global Talent

Participate

International Festival & Awards Platform